The Los Angeles Times

"Sail on, sail on, and on, and on."

SATURDAY MORNING, VOL. XXXIX. JUNE 5, 1920.

LATEST MORNING EDITION 5 CENTS

PASSES BILLS TOTALING FOUR BILLIONS

LOWDEN PRECONVENTION STRENGTH IS INCREASING.

Republican Veterans Believe Wood is Slated for Early Elimination; Johnson Hopes Go Glimmering.

BY ARTHUR SEARS HENNING.
[EXCLUSIVE DISPATCH.]

CHICAGO, June 4.—Developments today in the big Republican free-for-all to be staged at the Coliseum next week indicated that of the avowed candidates for the Presidential nomination, Gov. Lowden of Illinois has the best chance of carrying the prize.

The assembled Republican convention veterans who began appearing on the scene today, I found, do not expect the delegates to name either Gen. Wood or Sen. Johnson.

The prevalent understanding is that Wood is slated for early elimination from the contest. The general is up against a volume of opposition which seems to the practical politicians to be well-nigh insurmountable. In addition to the antagonism of old guardsmen from the start, Wood is suffering from opposition contracted by his manner in projecting his campaign for the States of favorite sons.

The most hopeful of the Wood managers think they see 350 votes in sight for the general, on about the third ballot, but that is as far as they are willing to go in the line of prediction, when discussing the matter frankly. This top figure is some 138 votes short of a majority.

The Johnson managers do not expect their candidate to get within striking distance of the nomination unless both Wood and Lowden can be eliminated and then their only hope lies in a possible stampede of the convention to the California man.

A convention in which there are 984 delegates who sat in the convention of 1916 and 866 veterans of the convention of 1912, however, is unlikely to be stampeded. Therefore, in the hope of the Johnson managers, it got down as a slender one, or the least.

LOWDEN FORMIDABLE.

Those studying the strategic situation in convention calculations are in the main held for several weeks to have strength, made up of the votes of several hundred delegates second choice, makes him the man to beat with. He is believed by the decisions of national committee on contests, which will be indorsed by the credentials committee, with the object of weakening Wood by the time of balloting.

There is clear indication among the delegates arriving today, however, that the Illinois Governor has been appreciably injured in public esteem by the Washington testimony, not because he lost no opportunity in demonstrating that he was the fund to be expended for legitimate organization purposes and that he was taken advantage of by a couple of unscrupulous delegates.

Opposition to Lowden in Chicago is confined to the Democratic press and representatives of the opposition party, according to Senator Irvine L. Sherman.

"The only motive," he said, "is to defeat the Republicans make as strong a combination as possible. There is no reason for permitting such attempt to have the slightest influence with the incoming delegates from the states."

Lowden's name will be presented to the Republican National convention as a candidate for President by a combined galaxy of Congressmen and Governors who have been associated with him in official life. The nominating speech will be made by Congressman William A. Rodenberg, a delegate-at-large from Illinois, who is one of the most forceful orators in Congress. It is announced that Representative Rodenberg will make one of the shortest nominating speeches on record, speaking not more than ten minutes.

Iowa, Kentucky and other States are eager to share in the honor of seconding the nomination of Lowden and the names of Gov. Edward W. Morrow of Kentucky, a new party leader, and a brilliant orator, and of former Congressman Charles Pickett of Iowa, another speaker of national repute, are most prominenetly mentioned as likely to assist in placing the Lowden standard to the fore in the convention. If the rules of the convention permit, other seconding speeches may be made from the South, East and West.

A COMMUNITY INTEREST.

Throughout the campaign for delegates the natural opposition to the Wood and Johnson candidates has been apparent to all, inasmuch as both candidates were drawing their strength from the same elements within the Republican party. The contest between them has been for control of the so-called Progressive wing, as well as for the party nomination. This clash of interests has aroused some antagonisms, but the growth of the Lowden sentiment among the delegates and the probability that the Illinois Governor would be given a real try-out in the convention has created something of a community of interest of a defensive nature between the Wood and Johnson camps. In order to have a try-out of their own the Lowden drive must first be headed off.

The popular primary works some curious results which may be reflected in the coming convention. Both Wood and Johnson, particularly the latter, carried the preferential primary in some States, thereby instructing delegates who personally were not for them.

These delegates will be bound by these instructions so long as the candidate is believed to have any chance of nomination, at least, and as much longer as the consciences of the delegates consider themselves morally bound. The test of the delegates under these circumstances will be one of the interesting developments of the convention. On the other hand the Lowden campaign was conducted on the principle of not seeking definite instructions but of building the Lowden strength on second chances among the instructed delegates and on bringing about the support of a fair share of the uninstructed delegates.

Nobody discounts the formidableness of the Lowden strength, and because it cannot be definitely measured by the opposition conferences between the rivals of Gov. Lowden are a natural development.

JOHNSON RECEPTION FAILS.

BY ARTHUR MEREDITH.
[EXCLUSIVE DISPATCH.]

CHICAGO, June 4.—Senator Johnson's anti-League of Nations plank of yesterday has apparently aroused strong opposition that seemed as represented here today as unlikely has practically developed, it seemed, that a modification of the League of Nations with strong reservations, will be included in the platform, which the G.O.P. will submit to the voters next November.

Johnson's name will be presented to the Republican National convention as a candidate for President by a combined galaxy of Congressmen and Governors who have been associated with him in official life. The nominating speech will be made by Congressman William A. Rodenberg, a delegate-at-large from Illinois, who is one of the most forceful orators in Congress. It is announced that Representative Rodenberg will make one of the shortest nominating speeches on record, speaking not more than ten minutes.

Iowa, Kentucky and other States are eager to share in the honor of seconding the nomination of Lowden and the names of Gov. Edward W. Morrow of Kentucky, a new party leader, and a brilliant orator, and of former Congressman Charles Pickett of Iowa, another speaker of national repute, are most prominenetly mentioned as likely to assist in placing the Lowden standard to the fore in the convention. If the rules of the convention permit, other seconding speeches may be made from the South, East and West.

A COMMUNITY INTEREST.

Throughout the campaign for delegates the natural opposition to the Wood and Johnson candidates has been apparent to all, inasmuch as both candidates were drawing their strength from the same elements within the Republican party. The contest between them has been for control of the so-called Progressive wing, as well as for the party nomination. This clash of interests has aroused some antagonisms, but the growth of the Lowden sentiment among the delegates and the probability that the Illinois Governor would be given a real try-out in the convention has created something of a community of interest of a defensive nature between the Wood and Johnson camps. In order to have a try-out of their own the Lowden drive must first be headed off.

The popular primary works some curious results which may be reflected in the coming convention. Both Wood and Johnson, particularly the latter, carried the preferential primary in some States, thereby instructing delegates who personally were not for them.

These delegates will be bound by these instructions so long as the candidate is believed to have any chance of nomination, at least, and as much longer as the consciences of the delegates consider themselves morally bound. The test of the delegates under these circumstances will be one of the interesting developments of the convention. On the other hand the Lowden campaign was conducted on the principle of not seeking definite instructions but of building the Lowden strength on second chances among the instructed delegates and on bringing about the support of a fair share of the uninstructed delegates.

Nobody discounts the formidableness of the Lowden strength, and because it cannot be definitely measured by the opposition conferences between the rivals of Gov. Lowden are a natural development.

(Continued on Third Page.)

LOWDEN IS FOR THE LEAGUE AND LODGE RESERVATIONS.

[BY A. P. NIGHT WIRE.]

CHICAGO, June 4.—Preservation of the Volstead Prohibition Enforcement Act with whatever laws are necessary to give it full effect was advocated by Gov. Lowden today in his first pronouncement on the liquor question.

Gov. Lowden announced he was not in favor of any evading of the prohibition amendment.

Gov. Lowden stated that he had two possible planks for the Republican platform in mind, but had not definitely decided whether either would be offered to the convention.

Reiterating his statement refusing to accept the votes of Delegates Goldstein and Moore of St. Louis, who each received $2500 from Louis Emmerson, the Lowden campaign manager, according to testimony before the Senate investigating committee, the Governor declared the national committee or the convention credentials committee should unseat the pair.

Touching on the League of Nations, the Governor took issue with the program announced by Senator Hiram W. Johnson and declared he favored the peace treaty and League of Nations covenant "substantially the Lodge reservations."

"I don't think," said Gov. Lowden, "that we can repudiate the treaty. I favor the treaty with some reservations, and those suggested by Senator Lodge substantially meet my desires."

HUNGARIANS SIGN PACT.

Peace Treaty is Acknowledged.

French Arrange Armistice With Nationalist Force in Turkey.

Growing Excitement Marks the Election Campaign in Germany.

[BY CABLE AND ASSOCIATED PRESS.]

VERSAILLES, June 4.—The treaty of peace with Hungary was signed in the Grand Trianon Palace here at 4:25 o'clock this afternoon.

The Hungarian treaty was the first of he treaties framed by the conference to be signed ahead of time. Premier Millerand of France was one of the earliest arrivals at the palace, being followed shortly afterwards by Hugh C. Wallace, the American Ambassador.

Mr. Wallace sat at M. Millerand's right, while the Earl of Derby, British Ambassador to France, sat on his left. King Alexander of Greece, one of the most interested spectators, remained standing.

The Hungarian delegates arrived at 4:23 o'clock. As soon as they were seated Premier Millerand rose and said simply that the treaty presented was a copy guaranteed to be the same as the copy given the Hungarian delegation. He then invited the Hungarian delegates to step forward and sign.

"We have signed the hardest of all the treaties," said a member of the Hungarian delegation to the Associated Press after the ceremonies, "but we have done so in hope and confidence of its revision. The amputation of two-thirds of our territory, with all our mining, timber and most of our manufacturing interests, will create economic difficulties that can be solved only by revision."

ARMISTICE IN TURKEY.

[BY CABLE AND ASSOCIATED PRESS.]

PARIS, June 4.—An armistice convention with Mustapha Kemal Pasha, chief of Turkish nationalist forces in Asia Minor, has been signed at Beirut by Baron Robert de Caix, secretary-general of the French high commission there, says Pertinax, political editor of the Echo de Paris. This step, which was taken five days ago, is said to have been necessary because the French are compelled to regroup too widely scattered forces in Syria.

PARIS, June 4.—Gen. Edouard de Castolnau, former chief of staff and commander of French armies in France and Belgium, and Gen. Louis H. G. Lyautey, former Minister of War, will be named marshals of France by Premier Millerand on July 14, says the Matin, which says this action will be taken on the initiative of President Deschanel.

The Temps, commenting lengthily on the growth of the American Navy and analyzing Anglo-American shipbuilding programs, cites Secretary Daniels's annual report to the effect that the United States Navy eventually should equal the most powerful navy of other nations, and says:

"The only fleet aimed at is the British, whose supremacy was proven during the war."

The Temps asks: "Is this supremacy threatened? Will Neptune's trident change hands?"

ELECTIONS EXCITE GERMANS.

[BY CABLE AND ASSOCIATED PRESS.]

LONDON, June 4.—Ever-growing excitement marks the election campaign in Germany which ends on June 6. Independent Socialists report that at a meeting in Mecklenburg the Conservatives, when they could no longer sustain the debate, threatened their opponents with revolvers, and that the Independent Socialists escaped being killed only by the intervention of the Majority Socialists, according to a Berlin dispatch to the Exchange Telegraph Company.

RIOT OVER TREATY.

[BY CABLE AND ASSOCIATED PRESS.]

BUDAPEST, June 3.—The public is much excited because of the imminent signing of the peace treaty and some disorders have occurred. There were a few attacks tonight on peaceful citizens by rowdies who cried, "Down with the Jews" at points apparently selected because there were no troops or police there. It is feared those attacks portend more serious disorders.

BUDAPEST, June 1.—Count Albert Apponyi, who recently resigned as head of the Hungarian peace delegation, observed the conclusion of his seventy-fourth year today by drawing up plans to obtain better peace terms for Hungary.

"The signing of the treaty does not mean the termination of negotiations, but the beginning," the Count told the correspondent.

WAS POMONA PIONEER.

[EXCLUSIVE DISPATCH.]

POMONA, June 4.—William H. H. Scott, well-known resident of this city during the last forty years, died this afternoon at his home at 265 South Myrtle street. He was 80 years of age and is survived by four children, J. W. Scott of Helena, Mont.; W. T. Scott, Mrs. Charles F. Schwan and Miss Lillian Scott, all of Pomona.

HONEYMOON :: BY :: AIRPLANE.

Flies Away With His Beautiful Bride.

Lady Sykes,
Daughter of Bonar Law, British statesman, who was married yesterday to Maj.-Gen. Sir Frederick Sykes, controller of civil aviation. She is one of the most genuinely popular young women in England.

WEDS BRITISH GENERAL.

[EXCLUSIVE DISPATCH.]

LONDON, June 4.—The first miles of the honeymoon journey of Miss Isabel Law, daughter of Andrew Bonar Law, and Maj.-Gen. Sir Frederick Sykes, were taken today in an airplane, which carried them from Croydon to Newcastle, where they will spend two weeks.

The beautiful daughter of one of England's greatest statesmen, who is spokesman for the nation in the House of Commons, was a comparatively quiet affair. Gen. Sykes is controller-general of civil aviation.

Miss Law, who since her mother's death, had been the intimate and constant companion of her father, possesses to a high degree that elusive quality which, for want of a better word, is called charm. She is unassuming, thoroughly natural, and is always alert without reaching artificial vivacity.

BERGDOLL NEAR BORDER?

[BY A. P. NIGHT WIRE.]

PHOENIX, June 5.—Grover Cleveland Bergdoll, wealthy draft evader, who escaped from the custody of two noncommissioned officers of the Army at his home in Philadelphia May 21, is reported trying to reach the Mexican border, motoring with a companion and chauffeur, according to a message received by local Department of Justice officials today from San Antonio, Tex.

Police in seven counties of Arizona were furnished with descriptions of the car and its occupants and instructed to watch for them.

The San Antonio dispatch indicated the party had passed there and was heading toward Arizona, presumably with the intention of entering Mexico. In Texas the Rio Grande would force Bergdoll, if he tried to take his car into Mexico, to seek bridges or fords which would subject him to Federal inspection.

The companion was described in the message as a foreigner with sharp features, medium weight and wearing dark clothing. The chauffeur was described as having black curly hair, dark complexion and sharp features.

SAN ANTONIO (Tex.) June 4.—Government agents along the Mexican border today were instructed to watch for Grover Cleveland Bergdoll. Division headquarters here of the bureau of investigation, Department of Justice, said Bergdoll had been identified from photographs by parties in Louisville, after he had left that city.

The bureau announced it had another report that Bergdoll was on his way to Canada.

LOUISVILLE (Ky.) June 4.—Grover C. Bergdoll, within a week has been variously reported in the vicinity of Lexington, Middlesboro and Louisville. Government agents said they were without clues and denied they were responsible for reports that Bergdoll was headed for the Mexican border.

REPULSE IRISH RAIDERS.

[BY CABLE AND ASSOCIATED PRESS.]

CAPPAGHEIHITE (Munster, Ireland) June 4.—A large number of men armed with bombs and rifles attacked the police barracks here this morning. The police garrison, consisting of two sergeants and eight constables, replied with similar weapons from the roof. The Courthouse adjoining was set on fire and a fierce battle ensued. The raiders finally withdrew.

ENNISCORTHY (Wexford, Ireland) June 3.—Archbishop Kelly of Sydney, N. S. W., at a public welcome in his honor today, advocated self-determination for the people of Ireland. The archbishop said that so long as the people in Ireland were united on a practical policy Australia would be at their back.

DUBLIN, June 3.—The strike committee in Dublin today issued a manifesto to the workers in Great Britain asking them to resent the Irish position by refusing to handle munitions destined for Ireland. The manifesto referred to the attitude of the Labor leaders in England against the handling of munitions for Poland.

BELFAST (Ireland) June 4.—As a result of county and district council elections, the Sinn Fein Nationalist alliance has secured control in county Tyrone for the first time. It also has maintained its hold on county Fermanagh by a majority of 559.

Keenest interest was taken in these elections because both counties are included within the Ulster area outlined in the Irish statement before the British Parliament. One woman is said to have voted seven times. In Northern Ireland the ascendancy gained by the Sinn Feiners over the followers of Redmond featured the elections.

LONDON, June 4.—The executive body of the National Railway Union has decided to ask the calling of a special congress of the Irish and British trades unions to try to bridge the gulf between the Irish people and the government, it was announced today by J. H. Thomas.

(Continued on Second Page.)

CONGRESS IN LAST HOUR ENACTS LAWS AUTHORIZING EXPENDITURE OF HUGE SUM

[BY A. P. NIGHT WIRE.]

WASHINGTON, June 4.—Both Senate and House held long sessions again tonight in a final effort to clean up a congestion of minor legislation and one or two important bills before final adjournment at 4 p.m. tomorrow.

The Senate approved the conference report on the merchant marine bill as amended to meet House objections, and it later was passed by both branches. The Senate then ground out a number of private pension measures. Between times it went into executive session to confirm nominations of about 500 postmasters. Some six hundred others remain to be acted upon.

The House during the day sent the merchant marine bill back to conference for amendment and tonight again took up the measure, as revised, so it could be passed and sent to the President tomorrow in time for his consideration before Congress adjourned.

All of the big annual supply measures except the Rivers and Harbors Bill were completed before the night sessions ended. The rivers and harbors masure was deadlocked in conference for hours.

House conferees held out for the $12,000,000 total fixed by the House, while the Senate managers apparently were equally insistent that the Senate total of $24,000,000 be retained.

The third deficiency bill, carrying $55,000,000, also was in conference. One money measure passed, the naval bill, carrying $426,000,000, still awaiting the President's approval.

The total of all of the supply measures, including two deficiency bills and the railway deficiency measure, passed up to early tonight was placed at $4,122,385,143. This included permanent appropriations of $1,492,000,000 for the public debt sinking fund, good roads and government departments and institutions not provided for in the thirteen regular annual supply measures.

The largest of the supply bills was the postoffice measure, which carried $462,539,490. The next largest was the army bill, with a total of $394,929,000. The sundry civil measure carried the same amount as the naval bill.

For the railroad deficiency $309,000,000 was appropriated, while $279,150,000 was provided for pensions. The only other supply measure exceeding $100,000,000 was the legislative, executive and judicial bill, which carried $104,725,000.

Several important measures failed of enactment. They included bills to regulate the meat-packing industry, to bar dangerous aliens from the country, and tariff measures to protect industries built up during the war, including dyes, button manufacture and certain mining industries. The cold storage bill, the measure to place an embargo on exports of sugar and the bill giving the War Department authority to operate the Muscle Shoals nitrate plants also have failed.

NEW YORK DECLARES FOR PRINCIPLES OF OPEN SHOP

[EXCLUSIVE DISPATCH.]

NEW YORK, June 4.—The commercial interests of the city, ignoring the pending decision of waterfront strikers on Gov. Smith's proposals to return to work, have announced the collection of a fund of not less than $5,000,000 to establish the transportation facilities of the port on the open shop principles recently promulgated.

It was explained that the $5000,000 recently aimed at was for solving the independent trucking problem, only one phase of the transportation troubles crippling the business of the port. The new sum, it was said, would cover a much wider field and be employed not only to remedy the present situation, but to prevent the recurrence of similar conditions. This fell like a bombshell among union leaders who believed that the possible decision of the striking longshoremen to go back to work Saturday night would automatically remove the silent boycott of teamsters, and so result in clearing up a condition that appeared to be the greatest cause of complaint.

L. V. O'Connor, president of the International Longshoremen's Association, when apprised of the merchant's latest move, said:

TROUBLE IN THE AIR.

"Well, this certainly does look serious. When a body of men get together and decide to buck the union with $5,000,000 there certainly is trouble in the air. It looks like war. It won't help in getting the men back to work."

Edward McCaffrey, chairman of the Transportation Trades Council including all transportation workers, said:

"It is a menace to the union laborer and may lead to an industrial war that will result in tying up all the transportation facilities of the city. I doubt whether the council will be able to plan what action to take in answer to the merchants until the end of this month. Most of the leaders are away at conventions and practically all of them will be in Montreal. We may get together there and consider the problem with Mr. Gompers."

The new plans of the business men were made public in an open letter to the citizens of New York by William Fellows Morgan, the new chairman of the Citizens' Transportation Committee, replacing Alfred E. Marting. Marting, it was explained, is going to Europe June 26, to remain away the rest of the summer. He will retain his membership on the committee. Morgan who is president of the Merchants' Association was to have gone as a delegate to the first meeting of the International Chamber of Commerce in Paris, but declared that, in view of the importance of the work of the committee, he decided to remain here. The letter reads:

PERMANENT ORGANIZATION.

"The Citizens' Transportation Committee has effected a permanent organization.

"Regardless of the attitude of the striking longshoremen and other employees of the coastwise shipping lines and the sympathetic efforts of teamsters, its work will continue in order to keep the channels of commerce free of all obstructions and maintain to our citizens the rights guaranteed to them under the Federal and State constitutions.

"The committee purposes to secure to business men the free flow of merchandise through impartial and uninterrupted service.

"In consequence of the report made by Frederick J. Koster at the Merchants' Association luncheon meeting May 25, concerning the manner in which San Francisco handled its problem, the committee has broadened its plans.

"To execute these plans the committee is now seeking to have underwritten a fund of at least $5,000,000. Many subscriptions already have been recorded.

"The committee urges you to take your subscription as quickly and in as large amount as possible."

The broader plans referred to, it was said, include river, terminal and other services in additional to trucking. It was pointed out, too, that most of the money required for the fruition of the plans will merely be pledged to be called for in emergency.

The Citizens' Committee was supported in its program by the New York State Chamber of Commerce which yesterday adopted resolutions calling upon its membership to lend every moral and financial support to the merchants' movement.

URGED TO MAKE HOMES PAY FOR THEMSELVES.

[BY A. P. NIGHT WIRE.]

KANSAS CITY, June 4.—The home owner in every large growing city is overlooking an opportunity to make his home pay for itself, Robert I. Jemison, real estate operator of Baltimore, today told delegates to the convention of the National Association of Real Estate Boards.

"Whatever the prices of vacant residence lots in a growing city are, they are going to be higher," Jemison said.

BUDGET BILL IS VETOED.

Wilson Returns It for Revision.

President Deems One Provision of the Measure as Unconstitutional.

[BY A. P. NIGHT WIRE.]

WASHINGTON, June 4.—President Wilson tonight vetoed the bill to establish a budget system of submitting the appropriation estimates of the government departments.

The President said that under the bill Congress would have authority to remove the Comptroller-General from office, and that this authority should be reserved to the executive department.

Notifying Congress that he was returning the bill without his signature, President Wilson, in his veto message, said:

"I do this with the greatest regret. I am in entire sympathy with the objects of this bill and would gladly approve it but for the fact that I regard one of the provisions contained in Section 303 as unconstitutional.

"This is the provision to the effect that the Comptroller-General and the Assistant Comptroller-General, who are to be appointed by the President, with the advice and consent of the Senate, may be removed at any time by a concurrent resolution of Congress after notice and hearing, when in their judgment the Comptroller-General, or Assistant Comptroller-General, is incapacitated or inefficient, or has been guilty of neglect of duty, or of malfeasance of office, or of any felony or conduct involving moral turpitude and for no other cause except either by impeachment or concurrent resolution of Congress. It has, I think, always been the accepted construction of the Constitution that the power to appoint officers of this kind carries with it, as an incident, the power to remove.

CONGRESS WITHOUT POWER.

"I am convinced that the Congress is without constitutional powers to limit the appointing power and its incident power of removal derived from the Constitution.

"The section referred to not only forbids the Executive to remove these officers, but undertakes to empower the Congress by a concurrent resolution, to remove an officer appointed by the President, with the advice and consent of the Senate. I can find in the Constitution no warrant for the exercise of this power by the Congress. There is certainly no expressed authority conferred and I am unable to see that authority for the exercise of this power is implied in any expressed grant of power. On the contrary, I think its exercise is clearly negatived by Section 2 of Article II. That section, after providing that certain enumerated officers and all officers whose appointment are not otherwise provided for, shall be appointed by the President, with the advice and consent of the Senate, provides that Congress may by law vest the appointment of such inferior officers as they think proper in the President alone, in the courts of law, or in the heads of departments. It would have been within the constitutional power of the Congress, in creating these offices, to have vested the power of appointment in the President alone, with the President with the advice and consent of the Senate, or even with the head of a department. Regarding, as I do, the power of removal from office as an essential incident to the appointing power, I cannot escape the conclusion that the vesting of this power of removal in the Congress is unconstitutional and therefore I am unable to approve the bill.

"I am returning the bill at the earliest possible moment, with the hope that the Congress may find time, before adjournment to remedy this defect."

A resolution by Senator Walsh, Democrat, of Massachusetts, directing the Interstate Commerce Commission to furnish information concerning export movements of bituminous coal with a view to affording a basis for embargo legislation, was passed today by the Senate.

Efforts of Senator McNary, Republican, Oregon, to bring up for consideration his bill providing for an export embargo on sugar, failed today, owing to the opposition of Senator Smith, Georgia, and Ransdell, Louisiana, Democrats.

LATE MORNING NEWS

NIKOLAEVSK CAPTURED BY JAPANESE

HONOLULU (T. H.) June 4.—Nikolaevsk has been captured by the Japanese, the military and naval forces co-operating in a short decisive battle in which the Bolsheviki either were driven out or captured, says a Tokio cablegram to the Nippu Jiji, a Japanese-language newspaper here, quoting War Office advices.

WOMAN ROUTS BURGLAR WITH TELEPHONE

Armed with a telephone, Mrs. E. P. Werner, 58 years of age, routed a young burglar at her home, 1665 Kingsley Drive, last night, according to a report made to Detective Parsons by her son, E. P. Werner, a local attorney, upon his return home. Mrs. Werner was alone in the house when the youth entered. Confronting him in the rear hallway, she hit him on the head with the nearest weapon, the telephone, when it appeared that he was about to attack her. He staggered, then ran from the house.

HOOVER'S EXPENSES ARE REVEALED BY MANAGER.

Warren Gregory, Testifying in Campaign Fund Query, Gives Total Expenditures on the Coast.

[BY A. P. NIGHT WIRE.]

WASHINGTON, June 4.—Warren Gregory, president of the Hoover Republican Club of California, testified tonight before the Senate committee investigating campaign expenditures that the total expense incurred in California in connection with the Johnson-Hoover primary fight there and in other Pacific Coast States amounted to $83,210.72.

Mr. Gregory testified that there were many subscribers to the Hoover fund, and that the largest subscription received was for $1000 from a lifelong friend of Mr. Hoover. He denied charges of the Johnson managers that there were many hired workers, declaring that almost all of the workers were volunteers.

On taking the stand, Mr. Gregory read a prepared statement in which he said he had come from San Francisco as quickly as possible to place before the committee the exact expenditures made by the friends of Mr. Hoover in the late California primaries.

EXCESSIVE ESTIMATE.

"Mr. McCabe, one of Senator Johnson's managers," he said, "testified recently before the committee that he believed these expenses would exceed $300,000. That is a grossly excessive estimate. The total expenses incurred in California, including the San Francisco and Los Angeles offices, which were, as well, the headquarters for the whole western division, and all local offices was $83,210.72. The amount expended for other Pacific Coast States makes the total in California considerably less.

"Of this sum a very considerable portion was expended by reason of the requirements of the California law, which required a State-wide organization which could select delegates pledged to Mr. Hoover, who was not and would not be an active candidate. This law provides that the Secretary of State must place upon the ballot delegates selected by such an organization, even though such delegates had not been affirmatively chosen or approved by the candidate.

HAD TO ADVERTISE.

"The remaining expenses were incurred in the mailing of circulars and letters which was necessary in order to get the facts before the public.

"A great majority of the newspapers in California were active in behalf of the candidacy of Senator Johnson; many editors, having been appointed to office by Johnson and a further number being on his delegation, would not publish the facts for the Hoover people, and we were compelled to resort to paid advertisements and circulars to attempt to meet the great Johnson publicity and huge billboard campaign which extended all over the State. The State of California has over 1,100,000 voters, and the mailing of one letter to each voter costs approximately $44,000.

"The campaign in behalf of Mr. Hoover was not financed by any single individual. The largest subscription we received was for $3000 from a lifelong friend of Mr Hoover. The great bulk of the money was made of subscriptions of under $100 each. There were many thousands of subscribers to this fund.

Almost all the workers were volunteers, there having been at San Francisco headquarters but fifteen paid employees, including all clerical help and stenographers. The highest salary paid was $100 per week for one publicity man. The total expenditures in all Southern California amounted to only $35,000.

STATEMENT RIDICULOUS.

"The statement made by one of the Johnson managers that there were thousands of paid workers in Los Angeles is ridiculous. The students from different universities who watched the polls were only paid their carfare."

Mr. Gregory reviewed the history of the Hoover movement in California, through which local clubs over the State were brought together in a State organization which became legally qualified to nominate delegates for the primary convention. He said the movement was carried through without consulting Mr. Hoover and that throughout the campaign the club had no "connection whatever with Mr. Hoover."

WORK DONE BY FRIENDS.

"Whatever was done to California," he declared, "was done by his friends there, of their own initiative.

"Under the circumstances I do not see how a campaign of this character, in a State as large and populous as California, could possibly be conducted more economically than ours was. Mr. Hoover had nothing whatever to do with the finances of the campaign—he was not consulted as to any receipts or expenditures."

Mr. Gregory was stopped by Senator Reed when he began to describe the use of paid workers in the Hoover campaign. The Missouri Senator asked for an explanation.

"There are 700 and more precincts in Los Angeles," he said, "and in 223 of them we had the voters canvassed, paying men $4 a day for the work, between April 24 and May 4. This was not to solicit votes for Mr. Hoover, but to check the registration."

WENT FOR ADVERTISING.

Explaining the ways in which money was spent, Mr. Gregory said that the $35,000 used in Los Angeles went for advertising in about seventy newspapers and in the formation of 150 Hoover clubs, each of which involved expense of about $50. The expenditure of $50,452, in Northern California, Mr. Gregory said, included $10,010 for the sending out of 300,000 circulars because most of the newspapers in the territory were supporting Senator Johnson and $13,133.61 involved in the formation of local clubs.

"Putting these two accounts together, including the San Francisco headquarters, which functioned for work in Oregon, Washington, Utah, Colorado, Arizona and Nevada," he said, "the total was $87,310. There will be some salvage from the sale of office furniture and supplies, which will bring the actual total down to the figure I previously mentioned."

CASH BALANCE LEFT.

Chairman Kenyon asked of what the expenses outside consisted, and the witness replied that it was chiefly in literature and traveling expenses of two or three volunteer representatives.

"We have a cash balance left in both San Francisco and Los Angeles," Mr. Gregory remarked.

"Where does Mr. Hoover live?" Senator Reed inquired.

"I know that he has had a home at Palo Alto, Cal., since 1913," Mr. Gregory replied.

"I can show you Mr. Hoover's own sworn statement that his only American residence is in a Washington (D. C.) hotel," Senator Reed returned. "Isn't it a fact that his home is in London?"

"It is not," Mr. Gregory returned. "He may have lived there, but I consider his home in California."

"The statements here by Mr. McCabe, who represented Senator Johnson, that you spent $300,000 in the Hoover campaign are not true?" asked Chairman Kenyon.

"They are not true," Mr. Gregory replied. "No money was sent to the eastern Hoover campaign."

Horace C. Stebbins of New York, eastern treasurer for the Wood National Campaign Committee, explained to the Senate committee today why officers of the Senate had been unable to locate him to serve a subpoena for his appearance at the inquiry.

"Nothing could be more false than the implication that I have been evading an appearance here," he said. "I have been on a trip in the Canadian woods, which was planned long ago, which took me more than sixty miles from a telephone or telegraph line. The idea that I have been trying to hide is ridiculous.

FAMILY PERSECUTED.

"My family and my business associates have been absolutely persecuted by United States marshals and subpoena servers. They could not tell where I was. I didn't know always myself."

Senator Pomerene, Democrat, Ohio, remarked there were two sides to it.

Asked to explain the eastern financing of the Wood campaign, Mr. Stebbins said he had received money which was sent through William Loeb and his associates. "I paid it out by authority of Col. Procter and Mr. Loeb."

"Mr. Loeb sent $235,000 from New York to Chicago," Chairman Kenyon interposed. "Does that appear in your accounts?"

INCLUDED IN ACCOUNTS.

"I don't want to get any duplication," the witness replied. "That $235,00 was included in both my accounts and those at Chicago.

"I received between February 20 and May 17, $30,000 from Mr. Loeb," he continued. "Then I received $77,190 from Chicago," he said, "and about $40,000 from the Ways and Means Committee in New York City."

TOTAL OVER A MILLION.

There was a general discussion between the committee and the witness in an effort to determine the total Wood national fund. Mr. Stebbins said that he could not absolutely settle the point until the books were audited. The total as given by Mr. A. A. Sprague of Chicago, western treasurer of the Wood forces, was $1,180,000.

"Don't you know the contributors to the fund Mr. Loeb raised?" Chairman Kenyon asked.

"No, I don't." Mr. Stebbins replied.

He promised the committee a transcript of the full list contributors list outside this fund. None of the gifts, he said, were larger than $1000.

Asked if independent Wood funds were not raised for State use, Mr. Stebbins said there were some local expenses, but they were small. The witness said that in general "70 per cent of the money spent from my accounts went for publicity."

"The committee is thoroughly satisfied that you had no intention of avoiding examination," Chairman Kenyon told Mr. Stebbins when his examination was completed.

HOUSE PASSES BIG DEFICIENCY MEASURE.

[BY A. P. NIGHT WIRE.]

WASHINGTON, June 5. — The House just before adjourning at 1:30 o'clock this morning, adopted the conference report on the third deficiency appropriation bill carrying $58,000,000, including $14,000,000 to meet the deficit incurred during Federal control of telegraph and telephone lines. The Senate yet has to act on the report.

The Senate early today receded from its amendment increasing the rivers and harbors appropriation to $24,000,000 and the conferees are expected to report the bill with the House total of $12,000,000 in time for possible final action before adjournment of Congress.

LOWDEN FORCES WIN IN CONTEST.

Twenty-eight Delegates Added to His Columns.

Wood Loses Same Number in Southern States.

Farm Bureau Federation States Its Demands.

[BY A. P. NIGHT WIRE.]

CHICAGO, June 4.—Lowden forces counted twenty-eight additional delegates into their column as a result of today's decisions by the Republican National Committee. In deciding the Georgia contests the Wood forces succeeded in having the committee accept only one delegate pledged to the general when work was stopped for the night.

All attempts at split decisions were lost. While various committeemen professed to see behind the arguments for party harmony which were advanced a reflection of personal views as they might be favorable to Gov. Lowden and Gen. Wood, the committee in repeated roll calls refused to make compromises and proceeded to make decisions on the evidence of party regularity in the local and district machinery.

Lowden forces started off on a winning streak by winning the contests in the eight Congress districts of Mississippi. They claim all those delegates. They won a half-vote in the Second Congress District of Oklahoma, where the Wood forces won a half-vote also, by the seating of Dr. Hugh Scott of Holdenville and Albert Kelly of Bristow.

SOUTH CAROLINA CONTEST.

The Lowden chiefs claimed another addition when the committee voted to seat the regularly reported delegates from South Carolina, led by National Committeeman Tolbert. The Tenth District of Tennessee went to the regularly reported delegate, R. R. Church, a negro of Memphis, but that was claimed by none of the various managers.

The spectacular decision of the day was the hard-fought and long-delayed contest from Georgia, where the delegates, headed by Henry Lincoln Johnson, an Atlanta negro, who, it was testified before the Senate committee investigating campaign expenditures, received $9000 from the Lowden campaign fund, were resisting the attack of a set of contesting delegates admittedly organized by Frank H. Hitchcock and counted for the candidacy of Gen. Wood.

Before the committee adjourned to continue in a night session, Johnson's big four—the delegates-at-large—had been seated on the ground of organization regularity in their convention proceedings and the First and Second Georgia Congress districts also had been seated the same way. The evidence in the six districts remaining in contest was said to be much of the same nature.

The contesting regular delegates from the Sixth Georgia District were seated by unanimous vote. The committee decided there was no evidence a legal convention had been held by the Henry Lincoln Johnson "regular" faction.

The committee adjourned, leaving the contests in the Seventh, Ninth and Tenth Georgia districts to be decided tomorrow. In the contest decided the Johnson faction, listed as favorable to Gov. Lowden, got the four delegates-at-large and the delegates from five districts.

The Pickett faction, reported favorable to Gen. Wood, was seated in the sixth.

J. R. Howard, president of the American Farm Bureau Federation, and a committee representing that body, conferred today with Republican convention leaders concerning planks in the Republican platform affecting the farming interests.

The Farm Bureau committee explained that agriculture would demand of the next Congress the same measure of import duty as accorded other industries, and that farmers were opposed to the importation of Asiatics or other low-grade foreign farm labor for relief of the farm labor shortage, or any move toward the creation of a peasantry."

The session of the federation today voted $35,000 to establish a bureau of farm economics, $15,000 for a transportation department and $20,000 for an educational or publicity department.

The next convention of the federation, which is said to represent 1,000,000 farmers, will be held in Indianapolis in December.

CONVENTION SIDELIGHTS.

Delegate from Georgia, a Person of Color, Causes Merriment When He Explains Last Congressional Election.

Dearth of "first ladies" at Chicago.

BY FRANK BARTON.

[EXCLUSIVE DISPATCH.]

CHICAGO, June 4. — Henry Lincoln Johnson, a person of color, hailing from Atlanta, Ga., where he is a practicing attorney, proved a source of much merriment in his perorations before the national committee. He was rewarded with howls of laughter when he was explaining how the last election for Congressman went in the Sixth District. "The Democrats," he said, "carried Lincoln county, but, by cracky, the Republicans carried Jeff Davis county."

John McGrath of New York, former secretary to President Roosevelt, is here attired in gumshoes. He says he is here in the interests of George W. Perkins, but neglected to say what the interests might be.

Eamonn de Valera, president of the "Irish republic," it was announced last night, will attend the convention, having been supplied with tickets. He is understood to be a strong supporter of Senator Johnson.

Judge Vernon Van Fleet of Indiana, sounded solemn warning to the delegates that the candidate must be a thorough, tried and true American with a sturdy backbone and a sound head, instead of a theorist who will try to enforce academic policies. Judge Van Fleet says great new national policies must be decided upon and carried out and the United States must be lifted out of the gutter of laziness and set upon solid ground and started on all cylinders.

There is a dearth of Presidential candidates' wives in Chicago. But there will be one here tomorrow—Mrs. Florence Kling Harding, wife of Warren G. Harding, Ohio Senator. They were married when the Senator was an aspiring newspaper publisher at Marion, Ind. He founded the Marion Daily Star. They journalized together. Mrs. Harding was successively reporter, society editor, circulation manager, and general business manager.

"The Hi Cost problem! Well," explained James Harris, chairman of the Oklahoma State Republican committee, "the solution is go back to the farm. What we need now-a-days is more young men raising corn and wheat and fewer raising hell in the cities." Mr. Harris, incidentally, owns 4000 acres of the best Oklahoma black loam soil. He raises cattle on the side.

Gov. John H. Bartlett of New Hampshire looked in on the Coliseum contest proceedings today and expressed himself as highly pleased with the method of doing everything in the open this year. He is boosting the Wood candidacy and declares his State has no other candidate.

"I like the idea of opening the doors to all accredited representatives of the candidates, and especially to the country at large, who must be represented by the press associations and the newspaper correspondents," Gov. Bartlett said.

"I have noticed the wholesome tone of the press as regards the matter of contests. The convention will begin its sessions free of the handicaps that so often have been created in the week or two preceding our convention."

Out in Spokane where they raise apples and progressives humanity does not live in tiers, as in, for instance, Chicago's apartment-house districts. Its a one-story town. Everybody owns his own home and has a yard with a garden. This information is purveyed by Mrs. Miles Poindexter, wife of the Presidential candidate.

HUGE SUGAR SHIPMENT.

Some 41,100 Tons Arrive at Bay City; Czechs Have Large Supply.

[BY A. P. DAY WIRE.]

SAN FRANCISCO, June 4.—Within the week ending tomorrow ships of the Matson Navigation Company have brought 41,100 tons of sugar to this port from the Hawaiian Islands, officials of the company estimated today. Approximately 1,000,000 bags from all sources have been discharged here in the last week, it was announced. This included shipments from Java and the Philippines.

SHOULD BUY CZECHS' SUPPLY.

[BY A. P. DAY WIRE.]

NEW YORK, June 4.—The United States should purchase all the sugar available for export in Czecho-Slovakia to give that country the credit needed to purchase phosphates to fertilize its sugar crops, and at the same time to break the Cubans' hold on America, Irving Schwartz, an exporter, testified here today before the joint legislative committee investigating profiteering.

Results of the purchase of all Czecho-Slovakia's export sugar would be to almost treble that country's sugar production and reduce the price here of the commodity, Mr. Schwartz said.

A cable message received by a sugar brokerage firm here today stated that the French government had requisitioned the entire beet sugar crop of that country for 1920 and 1921 and also will take over the production of the French colonies.

According to the message, this means the continuation of government control in that country.

Local sugar brokers say that high prices have had the effect of bringing out sugar from all corners of the earth, at the same time curtailing consumption and promoting preparations for planting big crops next season.

EVERY MORNING IN THE YEAR: Los Angeles Times DAILY FIGURE DECEMBER 4, 1

The Times Building, First and Broadway

$1.05 per Month { DELIVERED BY CARRIER. { Single Copies: Daily, 3 Cents; Sunday, 10 Cents, Newsstands

By Mail, in Postal Zones 1 to 4, including California, Arizona, Nevada, Utah, $12.50; Monthly, $1.05. In Zone 5, including Colorado, Idaho, Montana, New Mexico, Oregon, Washington, Yearly, $15.60; Monthly $1.50. In Zones 6, 7 and 8, United States, Canada and Mexico, Yearly, $18.00; Monthly, $1.50. POSTAGE PREPAID

Entered as second class matter, December 4, 1891, at the Postoffice at Los Angeles, Cal., under the Act of March 3, 1879.

SATURDAY MORNING, JUNE 5, 1920. Vol. XXXIX. No.

BAY STATE FRIENDLY TO HOOVER

Friends of Gov. Coolidge Declare That While Chances Could Be Improved, They Are Nevertheless Promising. Politicians Against Him.

[EXCLUSIVE DISPATCH.]

BOSTON, June 4.—Herbert Hoover's chances for the Republican Presidential nomination while they could be improved, are nevertheless promising. This appeared to be the concensus of opinion among political observers and friends of Gov. Coolidge today.

The alleged dislike of Hoover by regular party men who it is assumed will have much to say in the convention was considered his most serious obstacle to success. Such is the condition found by the Los Angeles Times correspondent in Western Massachusetts yesterday. A fair summary for Massachusetts:

Gordon W. Gordon, alternate-at-large, and Henry L. Bowles, district delegate, who both believe that their first choice Gov. Coolidge, faces some prospect of getting the nomination, intimated today that Hoover's situation was by no means hopeless. Gordon, asked regarding Hoover's chances, said that he placed him first among the four leading dark horse candidates. He considers that Coolidge has a chance of victory.

Bowles replied to the Hoover question as follows: "In case none of the three or four leading candidates is nominated, and nomination of anyone of them appears rather doubtful, I believe that one among those candidates who have not made a serious fight as yet has the best chance. If Coolidge should be eliminated it is possible that Hoover, for whom there is a large popular demand, would get the nomination. It is to Hoover's dimdvantage that the convention delegates, chosen by party men should rather naturally prefer a party man for the nominee."

"It seems to me that Hoover has the best of chances for victory," declared President Lawrence L. ... get of the Y.M.C.A. college ... "The people want him. He has ... antagonized anyone. His economic and business views and his ... national relations are needed."

"Hoover now has the best ... he ever had," stated Herbert ... head of the Phelps Publishing Company, publishers of prominent ... cultural publications. "The recent investigation of campaign expenditures has helped him. The ... ing down in business and reconstruction of the world economic ... and the relation of the United States thereto creates a turning ... ward Hoover."

Former Representative ... Blaine did not believe that the ... ability of nomination of Hoo... was present. Although Blaine ... still a Hoover man he noted ... the former Food Administrator ... not regarded as a party man.

Ralph P. Alden, cashier of ... Springfield National Bank, was ... clined to think that Hoover ... better chances than anyone ... added that nothing is certain. ... politicians who feel that Hoover ... too big and independent, like he stated. He thought, however, that after the convention got ... Hoover would have his chance.

Guy Kirkham of Kirkham ... Parlett, architects, believed that ... it came to consideration of a ... horse the Hoover outlook would ... very hopeful. "Hoover can ... the whole Republican strength ... few others can," he declared.

These men above quoted are in better position to know ... conditions better than any ... whom could be approached. In addition to this, each of them is a very close friend of Massachusetts Governor.

STRIKEBREAKERS AT FRESNO GO ON STRIKE

QUIT AT BEHEST OF OFFICIAL OF STREET-CAR MEN'S ORGANIZATION.

[BY A. P. NIGHT WIRE.]

FRESNO, June 4.—As the result of conferences held between street-car strikers and street-car employees who are operating cars of the Fresno Traction Company, following a walkout of the members of the carmen's union a week ago, a strike of strikebreakers was called at 2 o'clock this afternoon.

All the twenty cars the company was operating were taken to the barns by the crews. Union officials stated that about 50 per cent of the strikebreakers immediately left the employ of the company, while the balance of those who refused to operate further remained at the car barns in an effort to get paid off.

About 5 o'clock this afternoon the company succeeded in getting four cars on the lines again, but the balance of the cars were tied up for the remainder of the day.

Thirty of the strikebreakers left for San Francisco tonight, their fares being paid by striking carmen.

The company has been operating a normal number of cars up to this afternoon, but the complaint of strikebreakers who have left the company is that no one has been riding the cars.

IRISH RAIDERS ARE REPULSED

(Continued from First Page.)

M. P., secretary of the National Railway organization.

LONDON, June 4.—Premier Lloyd George yesterday (Thursday) received a deputation of the National Union of Railway men with reference to the movement of munitions to Ireland, says the London Times today. A report of the proceedings is promised for today.

The Times asserts that after the railway men put their case before the Premier, Mr. Lloyd George made a forcible statement, declaring that the government would do all in its power to maintain law and order and that the railway men seemed to be somewhat surprised by the uncompromising nature of the Premier's reply.

GRAYCO CUSTOM MADE SOFT COLLARS

THE REGENT

FIFTY CENTS

Assorted Patterns of Piques "Buy Them by the Box" Your dealer has them, or can get them for you quickly.

ASK HIM

Hat Logan Says:

"June is here — the month for Brides and Straw Hats!"

"'Cupid' Sparks and Hat Logan are probably two of the busiest men in Los Angeles these days."

"Indications point that the brides will last longer than the straw hats—'cause straw hats are awfully scarce."

"Get yours now while the gettin's good."

"Make your face a 'vision splendid'—a restful, cool place for your friends to rest their eyes when they meet you these hot days."

Value-Giving Is a Religion With Us

Straws beginning at..... $3.50
Panamas at..... $5.00

HAT LOGAN
"Originator"
628 South Broadway
(The Orpheum is next door)

Out Now

New Victor Records for June

The issuance of a new list of Victor Records is a musical event of national importance. It makes music-lovers everywhere familiar with the newest and best in music. Through the thousands of Victor dealers it offers to every one the privilege of hearing this music; and to Victrola owners the advantage of enjoying these numbers over and over again in their own homes.

		Number	Size	Price
Love Me or Not	Enrico Caruso	88616	12	$1.50
Star of Love	Geraldine Farrar	87308	10	1.00
Drink to Me Only With Thine Eyes	Flonzaley Quartet	64874	10	1.00
Don Giovanni—La ci darem la mano (Thy Little Hand, Love!)	Mabel Garrison and Reinald Werrenrath	87569	10	1.50
Cradle Song (Mozart)	Alma Gluck	64500	10	1.00
Nocturne in E Flat (Chopin) Violin	Jascha Heifetz	74616	12	1.50
Oh, Boys, Carry Me 'Long (Stephen Foster)	Louise Homer	87309	10	1.00
Forsaken Violin	Fritz Kreisler	64873	10	1.00
Good-Bye (Tosti)	Evan Williams	74550	12	1.50
Jesus, My Saviour	Olive Kline and Elsie Baker	45177	10	1.00
Let the Lower Lights Be Burning	Olive Kline and Elsie Baker			
Rose of Washington Square—Medley Fox Trot	All Star Trio	18630	10	.85
You Ain't Heard Nothing Yet—Medley Fox Trot	All Star Trio			
Rock-a-bye, Baby (2) Sweet and Low (3) Lullaby	Victor Orchestra	18664	10	.85
Adeste Fidelos (2) First Nowell (3) Nazareth	Victor Orchestra			
Skye-Boat Song (2) The Hills of Tyrol	Elizabeth Wheeler	18665	10	.85
Mother's Prayer (3) Spring Song (3) The Winds (4) Cherry Sweet	Elizabeth Wheeler			
Oh! By Jingo!	Margaret Young	18666	10	.85
Profiteering Blues	Billy Murray			
La Veeda—Castilian Fox Trot	Green Brothers' Novelty Band	18667	10	.85
Desert Dreams—Fox Trot	Green Brothers' Novelty Band			
Mother's Hands	Henry Burr	18668	10	.85
When the Harvest Moon is Shining	Charles Hart and Lewis James			
Wild Flower—Waltz	Frank Ferera and Anthony Franchini	18669	10	.85
Alabama Moon—Waltz	Hawaiian Trio			
Oh! How I Laugh When I Think How I Cried About You	Victor Roberts	18670	10	.85
My Sahara Rose	Victor Roberts			
Ching-a-Ling's Jazz Bazaar—Medley Fox Trot	Joseph C. Smith's Orchestra	35695	12	1.35
Irene—Medley Fox Trot	Joseph C. Smith's Orchestra			

Any Victor dealer will gladly give you an illustrated booklet describing these new Victor Records and play any music you wish to hear. New Victor Records demonstrated at all dealers on the 1st of each month. Victrolas in great variety from $25 to $1500.

Victrola
REG. U. S. PAT. OFF.

This trademark and the trademarked word "Victrola" identify all our products. Look under the lid! Look on the label!
VICTOR TALKING MACHINE CO.
Camden, N. J.

Victor Talking Machine Co.
Camden, New Jersey

Times DAILY FOUNDED DECEMBER 4, 1881
Broadway
Single Copies: Daily, 5 Cents; Sunday, 10 Cents, Everywhere. Arizona, Nevada, Utah, Yuma, Idaho, Montana, New Mexico, In Zones 6, 7 and 8, Inclusive, Daily, $1.50. POSTAGE PREPAID.
the Postoffice at Los Angeles, Cal., 3, 1879.
Vol. XXXIX. No. 186.

Y TO HOOVER

e That While Chances Nevertheless Promising. t Him.

ATCH.)

est of chances for victory," de- President Lawrence L. Dou- of the Y.M.C.A. college tonight people want him. He has no genised anyone. His economic business views and his inter- nal relations are needed." Hoover now has the best chance er had," stated Herbert Myrick, of the Phelps Publishing Com- publishers of prominent agri- ral publications. "The recent tigation of campaign expendi- has helped him. The slow- down in business and recogni- of the world economic position the relation of the United s thereto creates a turning to- Hoover."

former Representative Miss ve did not believe that the pos- ity of nomination of Hoover present. Although Biague is a Hoover man he noted that former Food Administrator is regarded as a party man.

ralph P. Alden, cashier of the ngfield National Bank, was to- d to think that Hoover had r chances than anyone, but d that nothing is certain. The icians who feel that Hoover is big and independent, like him, tated. He thought, however, after the convention got going ver would have his chance. y Kirkham of Kirkham and ett, architects, believed that it ame to consideration of a fact e the Hoover outlook would be hopeful. "Hoover can unite whole Republican strength as others can," he declared. hese men above quoted are in er position to know existing itions better than any other on could be approached. In tion to this, each of them is a close friend of Massachusetts' ernor.

of the cars were tied up for remainder of the day. hirty of the strikebreakers left San Francisco tonight, their fare g paid by striking carmen. he company has been operating ormal number of cars up to this ccasion, but the complaint of rebreakers who have left the pany is that no one has been g the cars.

ISH RAIDERS ARE REPULSED.

(Continued from First Page.)

F., secretary of the National way organization.

ONDON, June 4.—Premier Lloyd rge yesterday (Thursday) re- ved a deputation of the National n of Railway men with refer- e to the movement of munitions Ireland, says the London Times y. A report of the proceedings promised for today.

he Times asserts that after the way men put their case before Premier, Mr. Lloyd George made ecible statement, declaring that government would do all in its er to maintain law and order that the railway men seemed to somewhat surprised by the un- pressing nature of the Premier's y.

GRAYCO
CUSTOM MADE
SOFT COLLARS
THE REGENT
FIFTY CENTS
Assorted Patterns of Piques
"Buy Them by the Box"
Your dealer has them, or can get them for you quickly.
ASK HIM

n Says:

Straws beginning at..... $3.50
Panamas at..... $5.00
GAN
oadway
next door)

MEN'S SHOES
For Prudent Buyers
SPECIAL PRICES SATURDAY AND MONDAY
Ten styles, ranging from a slender receding last to an extreme wide one. Desirable shades of koko brown in calf and kid and black calf and kid leathers.
RIGHT IN STYLE—QUALITY —COMFORT—SERVICE
350 pairs at $9.85
420 " " $6.85
Harris & Frank
437-443 SPRING, NORTH OF 5TH
DEPENDABLE OUTFITTERS

Victor
Records
For MAY and JUNE
are now on sale at—
Barker Bros
ESTABLISHED 1880
Complete Home Furnishers
724 to 738 South Broadway

SALE OF U.S.S. H-1

U.S.S. H-1 was built at the Union Iron Works, San Francisco, Cal., launched May 6, 1913, and first commissioned, December 1, 1913.

Principal dimensions of U.S.S. H-1 are as follows:

Length	146 feet	Beam	16 feet, 6 inches.
Mean draft	13 feet	Depth	Including conning tower—26 feet.
	12 feet		

Weight of Vessel, 357 tons (estimated)

PRESENT LOCATION

Moored in about six and one-half fathoms of water off the Southern Coast of Magdalena Island, Lower California, Mexico, in:

Latitude 24 deg. 24 min. 54 sec. North
Longitude 111 deg. 50 min. 45 sec. West

Distance to the Southward of Point Redondo at the entrance to Magdalena Bay, Lower California, Mexico.

Terms: Cash, as the lien, except that torpedoes and torpedo equipment are to be retained by the government, at Submarine Base, San Pedro, California, without charge.

Bids must be accompanied by certified check for 20% of the amount bid; balance to be paid immediately upon notification of acceptance.

Bidders may obtain further information relative to H-1 and catalogue thereof by application to Senior Member, Board of Survey, Appraisal and Sale, Navy Yard, Mare Island, California.

E. D. Ryan, Capt. (SC) U.S.N.
Senior Member, Board of Survey, Appraisal and Sale, Navy Yard, Mare Island, California.

Take along JEVNE'S CHOCOLATES

ELECTRIC LIGHTING SUPPLY COMPANY
216 West Third Street.
Phones, Main 1439; 60497.
VACUUM CLEANERS
SEWING AND WASHING MACHINES

TAFT'S SON IS BACKING HOOVER

Says He Will Make Best Candidate and President.

Party Success Assured With Nomination, He Asserts.

Ohioan Makes Strong Plea for Friendly Senate.

[EXCLUSIVE DISPATCH.]

CHICAGO, June 4.—Robert A. Taft, son of the former President, who has been active in Ohio in behalf of Hoover's nomination, arrived in Chicago yesterday and spent a good part of the day at the Hoover headquarters at the Auditorium Hotel, where he conferred with the leaders of the Hoover National Republican Club. He made the following statement:

"I certainly wish to see Herbert Hoover nominated at the Republican convention next week, because I believe that he will make the best President and the best candidate. The Republican convention will have assured Republican success if it nominates Hoover. I feel confident of his nomination because the delegates are going to choose their own candidate in accordance with their own judgment when they arrive here, and every delegate I have talked to is only interested in securing the best man.

REPUBLICAN SENATE.

"Of equal importance is the election of a Republican Senate. A practical working majority and Hoover's nomination will assure that result. The Senate has now a Republican majority of only two, not even sufficient for practical working purposes. Thirty-two vacancies in the United States Senate are to be filled at the coming election. Seventeen of these States are now represented by Democratic Senators; fifteen by Republicans. The nomination of any one of the other prominent candidates will make many of the doubtful States Democratic in their choice of Senator."

Senatorial elections are to be held this year in the following States which can be classified in three groups:

Republican: Connecticut, Brandegee; Illinois, Sherman; Indiana, Watson; Iowa, Cummins; Kansas, Curtis; Missouri, Spencer; New Hampshire, Moses; New York, Wadsworth; North Dakota, Gronna; Ohio, Harding; Pennsylvania, Penrose; Utah, Smoot; Vermont, Dillingham; Washington, Jones; Wisconsin, Lenroot.

Democratic, safe: Alabama, Underwood; Arkansas, Kirby; Florida, Fletcher; Georgia, Smith; Louisiana, Gay; Oklahoma, Gore; North Carolina, Overman; South Carolina, Smith. Democratic, doubtful: Arizona, Smith; California, Phelan; Colorado, Thomas; Idaho, Nugent; Kentucky, Beckham; Maryland, Smith; Nevada, Henderson; Oregon, Chamberlain; South Dakota, Johnson.

GAINS MUST BE IN WEST.

"It may be conceded the Democrats will elect in North Carolina, South Carolina, Georgia, Florida, Alabama, Oklahoma, Arkansas and Louisiana," continued Taft. "This leaves opportunity for Republican Senatorial gains only in Arizona, California, Colorado, Idaho, Kentucky, Maryland, Nevada, Oregon and South Dakota. In addition, whatever losses are sustained by the Republicans in their list must also be made up out of these nine States. With the exception of Maryland every one of the States in which the Republicans must make Senatorial gains, lies west of the Alleghenies. With the additional exception of Kentucky, all lie west of the Mississippi, six of them in or beyond the Rockies. The Senatorial fight lies to the West and the nomination for President, must be made with this fact in mind.

"The Literary Digest poll, which has been proven very accurate by such primaries as have been held, shows that in six of these nine States, Arizona, Colorado, Idaho, Kentucky, Nevada and Oregon, Hoover is first choice, and in two others, California and Maryland, he is second choice. From the standpoint of availability Hoover is the candidate who should be nominated if the Senate is to remain Republican.

"It is essential not only that the Republicans carry the doubtful Democratic States, most of which lie in the West, but retain the Republican States of the East, where Hoover is also extremely popular."

BELIEVES HOOVER LOGICAL LEADER.

Robert A. Taft.

He says the nomination of Hoover at Chicago will assure success of the Republican party in November.

ASSERTS BRYAN WON'T DOMINATE CONVENTION.

EDWARDS'S MANAGER LIKENS HIM TO A CURSE ON THE DEMOCRATIC PARTY.

[EXCLUSIVE DISPATCH.]

WASHINGTON, June 4.—Walker W. Vick, campaign manager for Gov. Edwards, vigorously attacked William J. Bryan in a statement issued yesterday from Edwards's headquarters here. Mr. Vick declared that Bryan would not sway the Democratic convention at San Francisco as he has swayed similar conventions in the past, and predicted that Gov. Edwards would emerge from the struggle as the Democratic candidate upon a platform that could not be construed as truckling to Bryan or Bryanism.

"William J. Bryan, in 1920," Mr. Vick said, "is the same destructive force with such lessened accent on the word 'force' that he has always been. No party has ever been cursed with a self-seeker of his peculiar and ingenious fanaticism. That personal profit and aggrandizement are always paramount should be obvious to the most uninitiated. To those of us who really know him, that he has any legitimate following is a sad commentary on human intelligence."

JOHNSON'S ENTRY PROVES FAILURE

(Continued from First Page.)

powers individually and collectively be slapped in the face by a Republican party plank embodying his doctrines.

The national committeemen, the Lodge Senatorial group which fought for the strong amendments to the Wilsonian League, and the elements of the party which have been strongly for an unmodified League of Nations are being forced into a coalition by Hiram's tactics.

Apparently he has placed one more stumbling block in his own path toward the nomination.

If the effect of the carefully staged welcome for Senator Johnson yesterday was for the purpose of stampeding the national committeemen into a belief that Johnson's popularity is so widespread that they dare not disregard it, the demonstration failed miserably.

The throng which gathered outside the auditorium to hear the California Senator speak was of a fair size but the crowds and the spontaneous yells and cheers which greeted Theodore Roosevelt in 1912 and 1916 were conspicuous for their absence.

The political powers that be were quick to seize upon this difference. Hiram's stock, (never high as a result of the antagonisms which he has stirred up through the Senate investigation committee,) is, if anything, a little lower than before the careful bit of political stage carpentry made its play for popular interest yesterday afternoon.

Ukrainians Shoot Red Prisoners.

[BY CABLE AND ASSOCIATED PRESS.]

BERNE, June 4.—Ukraine official sources report that eighty-seven Bolshevik kommissars who were taken prisoner by Galician troops were condemned to death and shot. It was alleged the Bolsheviki had committed extraordinary atrocities against the population.

Abdication of Greek King Denied.

[BY CABLE AND ASSOCIATED PRESS.]

LONDON, June 4.—Rumors which have been circulating that King Alexander of Greece contemplates visiting his father, former King Constantine, and that it is his intention to abdicate, are denied by the Greek Minister at London.

"Call for Philip Morris"
BOND STREET CIGARETTES
Cork Tips—Plain Ends.

Dance and Dine in the Open Air
MARCELL
Terrace Dinner
$2.50
Harry McDonald's Famous Jazz Orchestra

EDWARDS READY FOR CONVENTION

Says He Will Put Some Hard Questions to Bryan.

Declares Volstead Act Cannot be Enforced.

Will Present Plank for State Sovereignty.

[EXCLUSIVE DISPATCH.]

NEW YORK, June 4.—Gov. Edwards of New Jersey, who says he is going to the San Francisco convention as the only unpledged delegate from his State, all the others having been instructed for him, declares that he will present some hard questions for Col. William J. Bryan to answer, once the discussion of prohibition begins in convention.

The Governor risks the prediction that while the liquor people may not be able to put a wet plank in the platform, the drys will not be able to put in a dry one.

"From what is going on all over the country, it is perfectly apparent that the Volstead Dry Act cannot be enforced," said the Governor.

"I think that the Attorney-General and the commissioner of prohibition are doing the best they can, but the fact is that the people want liquor bad enough to steal it, and half the people of the country want them to have it. While that condition exists the law will be impossible of enforcement.

"I expect to go with the New Jersey delegation to the San Francisco convention, leaving here on June 18. At San Francisco I certainly shall see to it that there is presented a plank in favor of State sovereignty as I stated in my campaign I would do.

SOVEREIGNTY OF STATES.

"I have no doubt that Col. Bryan will be there to battle for the drys. I may not be able to orate like Bryan, but I shall be able to ask him some troublesome questions. If the States are to be denied sovereignty under which they may say whether they shall have prohibition or not, what is the use of having so many expensive State governments? It would be cheaper and easier to amalgamate the governments and have everything done by one man in Washington. I stand on the Jeffersonian principle of State sovereignty and I believe the people are with me on that proposition.

"When I made the campaign for Governor I had not the slightest idea of being a candidate for the Democratic nomination for President. But from all over the United States have come indorsements of my attitude, with requests that I allow my name to be presented at San Francisco."

"Are you against regulation of primary campaign expenditures," the Governor was asked.

AGAINST BUYING DELEGATES.

"I am against buying delegates," he replied, "and you can't make that too strong; but as to limiting expenditures in a primary campaign when the expenditures are legal and above board, I think it would be very difficult to regulate it by law.

"Take a man like Gen. Wood, for instance. He has been busy for months traveling around the United States. He takes secretaries and managers with him. That all costs money, but it is legitimate. Then comes the matter of advertising and circularizing. It runs into money very fast, and yet there is nothing about it dishonest. In my own case it was not necessary to spend much money campaigning for the reason that I ran on a popular issue—State sovereignty—the right of the people to regulate their affairs and social customs.

"A candidate or a manager is a fool to buy delegates. If a man would sell his vote to me for $100, he would sell it to someone else for $200. It is foolish to have any trafficking with that sort of person."

"Do you understand that McAdoo is a candidate?"

"Well, he certainly acts like one," said the Governor, laughing.

HOUSE TO VOTE ON MANDATE PLAN TODAY.

DEMOCRATS CALL LANGUAGE OF RESOLUTION DIRECT INSULT TO PRESIDENT.

[BY A. P. NIGHT WIRE.]

WASHINGTON, June 5.—Republican leaders in the House early this morning reversed the decision not to call up before adjournment the Senate resolution declining to grant authority to the President to accept a mandate over Armenia and Chairman Porter of the Foreign Affairs Committee announced the resolution would be voted on during the day.

Earlier Speaker Gillett told Republican members of the Foreign Affairs Committee, which had reported it favorably, that some members wished to abandon action on the measure because they did not like to arouse dislike of persons sympathetic with Armenian aims.

Democratic members of the committee expressed opposition to the Senate resolution in a report to the public. The report declared the language of the Senate resolution to be a direct, deliberate and gratuitous insult to President Wilson. The report added that the measure injects the spirit of political partisanship into a question of importance to peace and civilization.

DOCTORS BAN APPENDICITIS.

Operations Out of Style; Now We Learn Most Cases Are Mere Stomach Ache.

[BY A. P. NIGHT WIRE.]

PORTLAND, (Or.) June 4. Appendicitis no longer is fashionable. Operations for removal of the vermiform appendix are going out of style. Much that was called appendicitis in recent years was not that at all, but plain stomach ache in varying degrees of intensity. This was the consensus of majority opinion of doctors here today in attendance at the annual convention of the Oregon State Medical Association, voiced following an address by Dr. James T. Case of Michigan, on "a roentgenological study of pain in the lower abdomen."

UNDERSECRETARY OF STATE POLK RESIGNS.

LEAVES THE CABINET FOR A REST BEFORE RESUMING LAW PRACTICE.

[BY A. P. NIGHT WIRE.]

WASHINGTON, June 4.—Undersecretary of State Polk has tendered his resignation to President Wilson, who has accepted it, effective June 15. It is understood Norman S. Davis, an assistant Secretary of the Treasury and one of the economic advisers of the American peace delegates at Paris, will succeed him. Polk plans to take a long rest before returning to the private practice of law in New York City.

The Undersecretary's letter of resignation was not made public, but the President's reply was given out at the White House, it said:

"My dear Polk:

"The argument of necessity on account of your health in the matter of your retirement is one which I am estopped from answering or combatting. I feel that I have in conscience and warm friendship no choice but to accept your resignation, though I do so with the utmost reluctance and wish again to express the admiration I have felt for the devoted and intelligent way in which you have performed your duties in the department. We shall all miss you very sadly, and the public service will be poorer on account of your loss. With the warmest good wishes,

"Cordially and faithfully yours,

"WOODROW WILSON."

Mr. Polk is the third high official of the State Department to resign this year.

Mr. Polk entered government service on September 16, 1915, as counsellor for the State Department. Later he was made an assistant Secretary of State and last year was elevated to the post of Undersecretary when that office was created by special act of Congress.

LABOR PLATFORM IS FAVORED BY CHURCHES

SOCIALISM AND RADICAL ISSUES DISCUSSED AT CLEVELAND CONVENTION.

[BY A. P. DAY WIRE.]

CLEVELAND, June 4.— A labor platform was favored by the church and community convention of the commission on federations of the Federal Council of Churches of Christ of America, which closed here yesterday. It calls for recognition by the United Churches, of:

Fraternal conferences of labor leaders and employers under Christian auspices.

Community free speech forums.

The co-operative movement of labor as a preparation for industrial democracy.

Experiments in sharing in and control of industries by labor.

"There are interests in this country that would give millions of dollars to suppress this report," Chairman F. B. Smith declared.

The labor clauses turned the meeting into a general discussion of Socialism and radical issues. While culminating in no action, because the convention had no legislative power, the discussion revealed a remarkable unanimity of opinion that the churches recognize the fact that labor is demanding and worthy of a new station in civilization.

NEW SUPPLY FREE ALMANACS.

The government's edition of health almanacs was exhausted some time ago, but the Red Cross has financed a new supply. The Times will see that you get one if the following simple instructions are carried out:

Send this coupon, with 2-cent stamp for return postage, to following address (do not send to The Times' Los Angeles office:)

LOS ANGELES "TIMES" INFORMATION BUREAU,
Frederic J. Haskin,
Director,
Washington, D. C.

Please send me the 1920 Health Almanac.

.....
.....
.....

Sure Relief

BELL-ANS FOR INDIGESTION 20 CENTS
6 BELL-ANS Hot water Sure Relief
BELL-ANS FOR INDIGESTION

The Wiley B. Allen Co.
Euphona Players Have Advanced
We will accept deposits until June 15th, however, at the present price.
NOW is a good time to place an order.
Some day you will buy a player piano. The percentage of piano and player sales is rapidly changing throughout the country. Player sales will never reach 100% of the total, but they are approaching it at an astonishing pace.
The reason is simple: A good player piano is capable of giving more genuine, wholesome pleasure than any other single instrument and is the logical evolution of the piano, which is indispensable in any home of refinement.
TODAY IS YOUR OPPORTUNITY
We invite you to witness a demonstration of this wonderful little player, which has had a marvelous selling record from Maine to Australia.
It occupies only the space of an ordinary piano, not a line of the case being changed; it transposes for singing; it may be had as a solo instrument or electric and fully reproducing.
The price is moderate. Your old piano will partly pay for it.
PAY $25 MONTHLY
Sign below for Catalogs:
Name ..... Address .....
(Times)

415-419 SOUTH BROADWAY
PIANOS PLAYERS MUSIC The Wiley B. Allen Co. TALKING MACHINES RECORDS
MASON AND HAMLIN PIANOS
OTHER STORES: SAN FRANCISCO, OAKLAND, FRESNO, SAN DIEGO SAN JOSE, SACRAMENTO, PORTLAND, ORE.

BATES SAYS IT KEPT HIM ON THE PAYROLL

Was Able to Stay on Job All Winter for First Time in Many Years—Gives Tanlac Credit.

"Tanlac has not only built me up twenty-five pounds in weight, but it actually kept me on the pay roll last winter," declared C. T. Bates, of 836 Ochoco avenue, Portland, Or., an employee at the East Side Lumber Company.

"I have suffered with stomach trouble and a general run-down condition for three years. My appetite left me and even the lightest kind of foods gave me indigestion and caused sour gas to form on my stomach. I had awful pains and cramps in my stomach and my heart palpitated so bad I could hardly get my breath. I had dreadful headaches and was so dizzy at times that I had to sit down quick to keep from falling. My kidneys bothered me, too, and I had such sharp pains in my back I could scarcely bend over. I was so nervous and restless I couldn't get a good night's sleep, and the least little unusual noise would wake me up with a start, and many a night I have just rolled and tossed in misery until morning. Nothing I tried helped me and I became so thin and weak that I had to give up my job each year when winter came on, for I didn't have the strength to stand the cold.

"I read about Tanlac in the papers and when I saw how it had helped other people with troubles like mine I decided to try it myself, and I am mighty glad that I did, for I commenced to improve with the first few doses. My appetite returned and I can now eat anything my wife puts on the table, without having a sign of indigestion or trouble with my stomach afterwards. My kidneys are in fine shape and I am never troubled with the pains in my back. I sleep like a log every night and get up mornings feeling fine. I will always have a good word for Tanlac, and I believe anybody troubled like I was will find it does the work."

Tanlac is sold in Los Angeles, Pasadena and San Diego by the Owl Drug Stores. A special Tanlac representative will be at their 5th and Broadway store from 3 to 5 p.m. daily, this week.—[Advertisement.

Make Your Complexion nice for the Party

WHEN "fixing up" rub a little CREME ELCAYA into your skin before putting on your face powder. It will make your face and neck look smooth as velvet.
Try this simple formula—"A little CREME ELCAYA rubbed gently into the skin; then if you need color, a very little rouge spread carefully over the cheeks before the cream is quite dry and after that the film of Elcaya face powder over all."
CREME ELCAYA
Is a delightful, non-greasy, disappearing toilet cream that makes the skin like velvet.
Your dealer has ELCAYA and has sold it for years. Ask him.
In Jars at 30c and 60c
JAMES C. CRANE, Sole Agent
Creme Elcaya Elcaya Rouge
Elcaya Face Powder
148 Madison Ave., New York

MILK AND CREAM
SATISFACTION GUARANTEED
We deliver to all sections of the city and Hollywood. We have our own dairy farm at Rohart Station. Your patronage will be appreciated. Phone us for service.
Burr Creamery Corp., 798 Towne Avenue
LOS ANGELES
Phone Main 5151 Home 10789

$15 WATCHES
MONTGOMERY BROS. Jewelers
4th and Broadway

GREAT WRITERS FOR THE GREAT CONVENTION.

You'll be sorry if you miss The Times this month.

The exciting story of the Republican National Convention has begun and there will be dramatic episodes every day. Among the numerous correspondents and writers who will cover this history-making assemblage for The Times are:

Irvin S. Cobb.
Harry Carr.
Philip Kinsley.
Robert B. Armstrong.
Dorothy Dix.
Harry A. Williams.
Arthur Sears Henning.
The Associated Press staff.

Then will come the National Democratic Convention at San Francisco, to be reported by the same talented group.

Don't miss The Times this month.

The Times Free Information Bureau
619 South Spring Street

THE TIMES FREE INFORMATION AND RESORT BUREAU is for the accommodation and benefit of persons seeking interesting routes of travel, desirable hotels and cost, recreation and recuperation at the seashore or in the mountains.

Particulars are furnished by competent attendants and by correspondence to the general public regarding rates and attractions of railroad and steamship lines, hotels and pleasure and health resorts. Descriptive circulars and transportation literature are kept on hand for inspection and distribution. This service is absolutely free. Literature may also be obtained at the New Times Building, Broadway at First street.

PERSONS CONTEMPLATING VISITING LOS ANGELES ARE PRIVILEGED TO HAVE THEIR MAIL ADDRESSED TO THE BUREAU.

Resorts

Plan Your Vacation NOW

Consult The Times' special page of "Vacation Resorts of Southern California," to be published in the issue of Sunday, June 6th.

RESERVATIONS CAN BE MADE AND INFORMATION RELATIVE TO ANY RESORT CAN BE OBTAINED AT

The Times Bureau of Information

619 SOUTH SPRING STREET.
PICO 700—10391.

HOTEL ST. CATHERINE

AVALON, CATALINA ISLAND

On ocean front and famous Avalon board walk.

STEAMER SCHEDULE

	S.S. Avalon Daily	S.S. Cabrillo Daily Ex. Sun.
Lv. L. A.	8:30 a.m.	2:00 p.m.
Lv. Wil.	9:30 a.m.	3:45 p.m.
Ar. Avalon	11:45 a.m.	6:00 p.m.
Lv. Avalon	4:00 p.m.	7:30 a.m.
Ar. Wil.	6:15 p.m.	9:45 a.m.
Ar. L. A.	7:15 p.m.	10:30 a.m.

Wil. Trans. Co. reserves right to change this schedule without notice.

An ideal seaside home — healthful, restful, homelike. American plan.

SANTA CATALINA STREET OFFICE 601 So. MAIN ST. PAC. ELEC. BLDG.

ARLINGTON HOTEL

SANTA BARBARA

An absolutely Fireproof Hotel—All Outside Rooms, affording plenty of light and air—Headquarters for Tourists from all parts of the world. (Private lavatory attached to every room.) Ideal climate the year round. Automobile road is now perfect, 2½ hours' run, Los Angeles to Santa Barbara. Unexcelled facilities for care of automobiles in hotel grounds.

E. F. DUNN, Lessee.

The Most Attractive and Sportiest Golf Links in California

WHERE EVERY MINUTE OF YOUR SEASIDE OUTING WILL BE ENJOYED.

MERRITT JONES HOTEL
OCEAN PARK

FINEST AND MOST IDEALLY SITUATED HOSTELRY ALONG SANTA MONICA BAY. Right in the center of all amusements of Venice, Ocean Park and Santa Monica. 150 cool and delightfully furnished rooms. ABSOLUTELY FIREPROOF. EUROPEAN PLAN. Right at Marine Street and Boardwalk. Phone 63145 for accommodations.

CAMP CURRY-YOSEMITE

—nearest points of interest; camps in service, entertainment and hospitality. Rates: $4 day (or camp) $8 (in bungalows). American Plan. For Reservations, folders and excursion rates apply
CAMP CURRY OFFICE, 522 S. Spring St.

VENETIAN SQUARE, Long Beach, Cal.

Two city blocks of 8-room bungalettes, beautifully furnished, spacious grounds, PRIVATE BEACH equipped with special recreation apparatus. Opens June 1. Weekly or monthly rates. Address Manager, Venetian Square, Long Beach, Cal.

Low Rates and every comfort at **The Alpine Tavern** Mt. Lowe by Pacific Electric — 2 hrs. from Los Angeles

VENICE
Great Air and Ocean Circus
SUNDAY JUNE 6

SEVEN OAKS—NOW OPEN

High up in the San Bernardino Mountains. Address or phone, Manager, SEVEN OAKS, REDLANDS, CAL.

A SOLUTION OF THE HIGH COST OF LIVING—

ROSSLYN HOTEL!

BREAKFAST, 35c TO 75c; LUNCH, 50c; DINNER, 75c.

BEVERLY HILLS HOTEL and BUNGALOWS

WHERE COOL TEMPERED SEA BREEZES BLOW

—A Paradise for the lover of sports in the out-o'-doors. Phone 12414 for accommodations.

PLAY GOLF

—on the Raymond Links. Open to the public all summer. Pasadena Short Line or auto direct. Clubs to rent. Lessons given.
Phone Colorado 6182.

ORIGINAL **CAMPI'S** PHONE 12023.

GENUINE ITALIAN & FRENCH DINNERS
409 NORTH SPRING STREET
IN THE LATIN QUARTER NEAR THE MISSION.
70 Cts.

Los Angeles Hotels

Hotel Stowell

414-416-418 SOUTH SPRING ST.
MODERN—FIRE PROOF; EACH WITH PRIVATE BATH
CAFE OF POPULAR PRICES IN CONNECTION
"Rest easy at the Stowell"

Steamships

International Mercantile Marine Co.

American Line

NEW YORK
CHERBOURG — SOUTHAMPTON

New York	June 19, July 17, Aug. 14
St. Paul	June 26, July 24, Aug. 21
Philadelphia	July 10, Aug. 7, Sept. 4

NEW YORK—HAMBURG

Manchuria	June 19, July 31, Sept. 11
Mongolia	July 3, Aug. 14, Sept. 25

PHILADELPHIA
QUEENSTOWN—LIVERPOOL

Haverford	July 10, Aug. 21, Oct. 1

White Star Line

NEW YORK
CHERBOURG — SOUTHAMPTON

Adriatic	July 3, Aug. 14, Sept. 25
OLYMPIC	July 8, Aug. 4, Aug. 28

NEW YORK—QUEENSTOWN
LIVERPOOL

Celtic	June 19, July 24, Aug. 21
Baltic	June 26, July 31, Sept. 4
Cedric	Aug. 7, Sept. 11
Mobile	July 10, Aug. 14, Sept. 18

NEW YORK—AZORES—
GIBRALTAR — NAPLES—GENOA

Canopic	July 3
Cretic	July 22

Red Star Line

NEW YORK—SOUTHAMPTON—ANTWERP

Kroonland	July 10, Aug. 14	Finland	June 19, July 24, Aug. 28
Lapland	June 12, July 17, Aug. 21	Zeeland	July 31, Sept. 4

Offices—550 Market St., San Francisco, or Local Agents.

POLISH ARMY IN GOOD POSITION.

Expert Tells How Kiev Was Entered by Troops.

Breaking of Russian Line Along Teterew Explained.

Extreme Exertion is Undergone by Soldiers.

BY COL. HENRY J. REILLY.
[BY CABLE—EXCLUSIVE DISPATCH.]

BERLIN, June 4.—The Poles had completely broken the Bolshevik line along the line of the Teterew River from its junction with the Dnieper, forty miles north of Kiev, to the big bend twenty miles east of Zitomir, and thence south through Kestatyn to Mohylow.

Extreme exertions were undergone by the troops, particularly in marches. In some cases the infantry covered sixty miles in forty-eight hours. The cavalry, particularly, outmarched its trains. In four days more than 50,000 prisoners, 300 field guns, thousands of machine guns, two tanks, several armored trains, a number of armored cars, wireless apparatus and large quantities of rolling stock and horse transportation were captured. The Polish loss was several hundred killed and several thousand wounded.

The hole in the Bolshevik line was so complete during the three days that the southward retreating troops were endeavoring to establish liaison by wireless with their troops north of Kiev. Airplane liaison finally was established.

After the advance started the Bolsheviki attacked Bobrisk, and on the Beresina, for the purpose of defecting troops to this region. Both attack and purpose failed. When certain the Polish general attack was successful the Polish headquarters ordered an advance to the Dnieper of the troops between the Pripet and the Beresina.

The attack was entirely successful, with small loss.

After several days of preparation the troops from the Teterew advanced on Kiev, while those further south moved southeast, the right flank of the Sixth Army always resting on the Dniester River. Remnants of the Red Twelfth Army with slight Eighth Army reinforcements were outflanked and driven from the open river position in front of Kiev without much difficulty after a short fight.

On May 5 while this river still was defended, a Polish cavalry patrol, after dark, penetrated the enemy's lines and boldly entered Kiev, returning with thirty-seven Bolshevik prisoners. On the night of May 7, Polish cavalry entered from all directions and encountered no resistance until the Dnieper bridges on the eastern side of the town were reached. The infantry entered at 6 o'clock in the morning and the artillery at 8 o'clock. Marshal Pilsudski entered with cavalry.

TROOPS WELCOME.

Everywhere the population of all races, religions and classes of society welcomed the troops. The Bolshevik party destroyed the railway bridge, the wagon bridge being undamaged. Even the railway bridge was passable for infantry. Under the protection of the Polish artillery fire the infantry soon forced the river crossing and commenced establishment of a bridgehead.

The Polish artillery position was ideal because the Kiev right bank is several hundred feet high, while the left bank is about 700 yards away and only a few feet above the river. From such an observatory the battery commands had a perfect view of retreating groups of Bolshevik infantry. The Bolshevik artillery fire never was heavy, because it was reduced to few guns.

The aviation shortage was shown because the first two days only two bombs fell in Kiev. Very few shells hit the city.

In the next few days the bridgehead was enlarged until the outer line occupied a good defensive position on the arc of a circle with a radius of twenty-five miles, with Kiev as a center. On May 9, the Poles took Rzecyca, on the Dnieper, establishing a bridgehead on the eastern bank. This town is just south of the junction of the Beresina and the Dnieper. The Pinsk-Moscow railway crosses the Dnieper here.

This and the Kiev bridgeheads, the Bolsheviki constantly were attacking without success. The Kiev bridgehead attacks were made by the Eighth Army. In spite of their violence and the orders to retake Kiev at all costs, they were not successful. The Kiev bridgehead fighting has been the heaviest since the beginning of the offensive.

Meanwhile, the Sixth Army and that part of the Third Army not engaged in occupying Kiev, advanced toward the southeast and on May 10 occupied the line from Jampol, on the Dniester, to Braclaw, thence from Tarescze to Kaniow, on the Dnieper. Besides remnants of the Fourteenth Army, the Poles had been encountering the Seventh Bolshevik Army. With their occupancy of this line and the right bank from Kaniow to the mouth of the Beresina, and the establishment of two bridgeheads, the second stage of the Polish campaign ended.

On May 14, the Bolsheviki started a heavy attack on a forty-five-mile front. The first assault, a surprise, was successful, including the capture of Polck and Lepel. However, their advance later was stopped, due to the arrival of fresh troops and a new control taking over command of the one responsible for the surprise.

Whether the Bolsheviki can now concentrate sufficient troops to take the initiative from the Poles is a question of the future. If they succeed the Poles through the success of their brilliantly planned and brilliantly executed offensive have secured for themselves a far superior defensive position, along the Beresina to the Dnieper and down that river to Kaniow, to the one held when the Bolshevik March offensive was repulsed.

Steamships

Berth and Meals Included in all fares.

S. S. GOVERNOR

Sails Sunday, June 6, for
SAN FRANCISCO
SEATTLE, TACOMA, VICTORIA
And All Pacific Northwest Points
OTHER SAILINGS EVERY
SUN., TUES., WED., THURS.

San Diego Daylight Trips Mon. and Wed. $3.50

MEXICO
CENTRAL AMERICA
S. S. SENATOR Sails Mon., June 21

ALASKA EXCURSIONS

Through Tickets via San Francisco and Seattle to All Eastern Points

THE ADMIRAL LINE
Ticket Office Cor. 5th & Spring (Alexandria Hotel)
Telephones: Main 1925 or 12321.
Long Beach Office, 215 W. Ocean Ave.

White Flyer Line

$20 ROUND TRIP TO SAN FRANCISCO

Sails Tuesday, 5:30 p.m.
Berth and Meals Included.

American Travel Bureau
GENERAL AGENTS
Tel. 63985 317 So. SPRING ST.

AUSTRALIA

NEW ZEALAND AND SOUTH SEAS
Via Tahiti and Raratonga
Mail and Passenger Service Every 28 Days
Union S. S. Co. of New Zealand
339 California St., San Francisco
Or local Steamship and Railroad Agents.

SOUTH AMERICA

SAN FRANCISCO, PANAMA, CORINTO, CORINTO, SAN JOSE, CORINTO, SAN JOSE, CORINTO, SAN JOSE

SALE!
LAST DAY!
200 Boys'
Knicker Suits

For boys, ages 6 to 18 years—suits selected from our regular stock—all new models. Coats, pants full-lined. Many with two pairs of pants.

Graduation Suits for All Ages of Boys

$15.00	Suits	Now	$11.95
$17.50	"	"	$13.95
$20.00	"	"	$15.95
$25.00	"	"	$19.95
$30.00	"	"	$23.95
$35.00	"	"	$27.95

150 LONG PANTS SUITS, AGES 15 TO 20—$34.75

Harris & Frank
437-443 South Broadway at 5th

COLLINS HEARS GRIM SENTENCE.

Policeman's Slayer Will be Hanged at San Quentin.

Exhibits No Emotion as He Listens to Fatal Words.

Early Career as Lawbreaker Laid Bare by Murderer.

Sitting quietly and facing a courtroom crowded mostly with women, Arthur Collins, with no other sign of emotion than slightly wetting his lips, heard the sentence of death pronounced upon him yesterday by Judge Willis. He was told that for the murder of Police Patrolman Donald C. Hathaway, killed last May 24, he will be delivered by the Sheriff to the warden of San Quentin prison, there to be hanged at some date between sixty and ninety days from yesterday. Collins had pleaded guilty, but testimony was taken to determine the degree of the crime and the penalty.

Sam Salling testified that he, his brother, Jack, and Lawrence Piazza were walking along Main street, between Twenty-fourth and Twenty-fifth streets on the night of May 24 when the defendant stopped in front of them, pointing a revolver at them from the hip. The command to hold up their hands they thought a joke, but complied. The defendant had obtained $45 from Sam Salling when Patrolman Hathaway cried out, "Throw up your hands."

The defendant, said the witness, shot once and fled. The officer handed his revolver to Mr. Piazza and told him to pursue the bandit.

William G. Cressey testified that the same evening near his home, 395 West Twenty-first street, he was held up by Collins, but refused to obey the command to halt, fleeing into his house.

Collins took the stand in his own defense. He said he was born at St. Louis, lived in an orphans' home, later was sent to a reformatory and still later served two years in the Montana State penitentiary for attempted robbery. Showing that he was not penniless when he committed the robbery, he admitted he had $100 at the time of his arrival in this city, shortly before the killing.

Dist.-Atty. Woolwine recommended the death penalty.

Public Defender Wood protested, saying capital punishment is no correction for crime.

The court said that consideration of such a question is not in his province, but that he had to act as he thought a jury would. He then pronounced sentence.

WOMEN'S WORK. WOMEN'S CLUBS.

BY MYRA NYE.

Friday Morning Club.

"Will either one of the big parties at the conventions held this month dare to incorporate in their platforms any positive measure for or against war in the way of a League of Nations; will they dare take a stand either for or against collective bargaining; for or against intervention in Mexico; against profiteering? I am going to answer my own questions. They will not," said Mrs. Shelley Tolhurst at the Friday Morning Club yesterday morning, speaking on "Some Planks for Party Platforms."

Mrs. Tolhurst began her discussion by reviewing the conditions socially and economically today that are a result of the war.

"The deep disgust for war, the industrial unrest, resentment against profiteering by those who are not profiteering, the difficulty encountered in securing the thirty-sixth State for the ratification of the suffrage amendment, all these indicate the need of certain planks in our party platforms, but I much suspect that platforms are antiquated and smoke screens are much more up to date," said Mrs. Tolhurst.

"There is no doubt that the Republican party at this moment has the advantage in power, not only in its greater registration, but in the natural post-war reaction against the party in power. On the other hand the Democrats can counter with the charge that conditions are worse now than during the war; that the Food Administration during the war was a success, as was the getting of troops across, whereas the big failure of the war, that of airplanes and submarines, was due not to the administration, but to business men."

The women who took part in the discussion that followed were Mrs. Mila Tupper Meynard, who spoke with deep feeling for a League of Nations and voiced her sentiment, which was almost a conviction, that something would be done at one or the other of the conventions to indorse a League of some sort; Mrs. Frances N. Noel who made a plea for collective bargaining and ventured to hope that something favoring collective bargaining will appear in some one of the platforms; Mrs. Mabel Walker Willebrandt, who stated she felt the strangeness of her position inasmuch as she was the only one taking part in the discussion who spoke for something upon which we all agreed, that is, a Federal department of education.

Mrs. H. W. Kuhns's subject was "Par Value," which is better recognized under the familiar name of high cost of living.

"In January," said Mrs. Kuhns. "Mr. Palmer told us that a definite descent of prices would be felt before March, while at the same time Royal C. Meeker, United States Commissioner of Labor Statistics, said that he had no hope of lower prices for years to come. 'If prices are to be lower the causes that boost prices must be attacked,' he said."

The luncheon speakers were Mrs. Yorke Stevenson and H. Ellis Reed, who spoke in glowing terms of the National Pilgrimage Play, presenting the Gospels in dramatic form, that is to be given in Hollywood for ten weeks, beginning June 27.

Judge Crail spoke upon uniform divorce and marriage laws and Mrs. Georgia Bullock told of the league formed in Los Angeles to bring about such uniform laws.

The following officers were elected to serve for the coming year: President, Mrs. O. Shepard Barnum; vice-president, Dr. Dorothea Moore; second vice-president, Mrs. J. Wells Smith; recording secretary, Mrs. Everett R. Perry; corresponding secretary, Dr. Julia R. Johnson; treasurer, Mrs. Arthur C. Wier; directors, Mrs. F. M. Douglass, Mrs. William Francis Howard, Mrs. Louise Carr Koons, Mrs. Ernest H. Miller and Mrs. Charles G. Stivers.

CENSUS REVEALS REMARKABLE GROWTH OF AMERICAN CITIES

[BY A. P. NIGHT WIRE.]

WASHINGTON, June 4.—Beatrice, Neb., 9664, increase 308, or 3.3 per cent.

Alpena, Mich., 11,101, decrease 1605, or 12.6 per cent.

New Albany, Ind., 22,992, increase 2363, or 11.5 per cent.

Somerville, Mass., 93,033; increase 15,797, or 20.5 per cent.

Arlington, Mass., 18,665, increase 7459, or 66.7 per cent.

West Springfield, Mass., 13,433, increase 4219, or 45.7 per cent.

Population announcements of the 1920 census have been made for more than half of the cities of the country which in 1910 had 25,000 or more people. Some remarkable growths have been shown during the last ten years, which will make many changes in the rank of these larger cities.

Perhaps the most notable growth thus far shown is that of the two Detroit suburbs, Hamtramck and Highland Park, ranking 1623rd and 1393rd, respectively, in 1910. Hamtramck now is slightly larger than Winston-Salem, which in this census advanced to the position of metropolis of North Carolina.

More than three dozen cities having less than 25,000 people in 1910 have gone beyond the 25,000 mark this year, while upward of a dozen have gone into the 100,000 class. There were fifty cities of 100,000 or more people in 1910 and 179 having 25,000 or more people.

Cities thus far announced having populations under 100,000 and over 25,000 with their rank in 1910 and their 1920 population arranged in order of size, follow:

City—	1910 Rank	1920 Pop.
Lynn, Mass.	70	99,148
Tacoma, Wash.	94	96,965
Elizabeth, N. J.	74	95,783
Utica, N. Y.	73	94,156
Erie, Pa.	85	93,372
Flint, Mich.	140	91,599
Jacksonville, Fla.	90	91,543
Schenectady, N. Y.	77	88,723
Canton, O.	109	87,091
Fort Wayne, Ind.	80	86,549
Evansville, Ind.	80	85,264
Manchester, N. H.	79	78,200
Knoxville, Tenn.	101	77,818
St. Joseph, Mo.	70	77,735
Peoria, Ill.	84	76,121
Harrisburg, Pa.	88	75,917
Wilkes-Barre, Pa.	83	73,833
Mobile, Ala.	102	72,179
Portland, Me.	91	69,196
Binghamton, N. Y.	110	66,800
Preston Man.	98	66,158
Terre Haute, Ind.	90	65,914
Sacramento, Cal.	119	65,857
Rockford, Ill.	116	65,651
Springfield, O.	120	60,840
Altoona, Pa.	109	60,331
Mobile, Ala.	107	60,124
Springfield, Ill.	106	59,183
Racine, Wis.	145	58,593
Chattanooga, Tenn.	120	57,895
Cortland, N. Y.	101	57,121
Davenport, Iowa	128	56,727
Berkeley, Cal.	133	56,586
Long Beach, Cal.	200	55,593
Gary, Ind.	340	55,344
Lincoln, Neb.	124	54,984
Lancaster, Pa.	118	53,150
Augusta, Ga.	131	52,548
Macon, Ga.	132	52,595
Tampa, Fla.	147	51,252
Roanoke, Va.	157	50,842
Niagara Falls, N. Y.	162	50,760
East Orange, N. J.	200	50,710
Malden, Mass.	121	49,103
Kalamazoo, Mich.	127	48,502
Hamtramck, Mich.	1623	48,615
Winston-Salem, N. C.	1623	48,395
Jackson, Mich.	174	48,374
Quincy, Mass.	197	47,811
Highland Park, Mich.	1393	46,499
Charlotte, N. C.	122	46,318
Cedar Rapids, Iowa	160	45,566
Elmira, N. Y.	143	45,393
Cicero, Ill.	200	44,995
New Castle, Pa.	152	44,938
Shreveport, La.	125	43,874
Perth Amboy, N. J.	170	41,707
Lexington, Ky.	156	41,534
Pittsfield, Mass.	154	41,342
Lima, O.	181	41,306
Fitchburg, Mass.	146	41,013
Hagerstown, Md.	149	40,822
West Hoboken, N. J.	153	40,066
Oak Park, Ill.	253	39,859
Hamilton, O.	152	39,675
Springfield, Mo.	155	39,631
Charleston, W. Va.	253	39,608
Jamestown, N. Y.	173	38,986
Medford, Mass.	202	39,037
Madison, Wis.	203	38,378
Joliet, Ill.	188	38,307
Columbia, S. C.	183	37,524
Lorain, O.	193	37,295
Evanston, Ill.	209	37,234
Muskegon, Mich.	189	36,570
Muncie, Ind.	243	36,524
Aurora, Ill.	187	36,395
Waterloo, Iowa	226	36,230
Chicopee, Mass.	208	36,214
Williamsport, Pa.	173	36,158
Battle Creek, Mich.	196	36,164
Auburn, N. Y.	179	36,142
Hammond, Ind.	271	35,998
East Chicago, Ind.	298	35,967
Rock Island, Ill.	206	35,177
Poughkeepsie, N. Y.	199	35,000
Meriden, Ct.	172	34,709
Pontiac, Mich.	186	34,273
Easton, Pa.	198	33,813
Danville, Ill.	205	33,776
Amsterdam, N. Y.	179	33,524
Wilmington, N. C.	220	33,372
Orange, N. J.	188	33,268
Oshkosh, Wis.	185	33,062
Portsmouth, O.	246	33,011
Ogden, Utah	221	32,804
Hazelton, Pa.	211	32,482
Lewiston, Me.	214	31,791
Watertown, N. Y.	207	31,285
Sheboygan, Wis.	211	30,955
Waltham, Mass.	210	30,915
Moline, Ill.	240	30,759
Newburgh, N. Y.	191	30,273
Kokomo, Ind.	231	30,067
West New York, N. J.	491	30,028
Joplin, Mo.	111	29,809
Anderson, Ind.	237	29,767
Norwich, Ct.	197	29,685
Colorado Springs, Colo.	191	29,078
Zanesville, O.	198	29,569
Newport, Ky.	194	29,317
Fort Smith, Ark.	244	28,811
Alameda, Cal.	248	28,806
Waukegan, Ill.	219	28,529
Marion, O.	219	28,391
Steubenville, O.	254	28,508
Asheville, N. C.	210	28,504
Hagerstown, Md.	243	28,429
Mansfield, O.	228	28,274
Plainfield, N. J.	233	28,164
Everett, Wash.	272	27,814
Norwalk, Ct.	267	27,537
Yicho, Ill.	217	27,491
Warren, O.	193	27,050
Richmond, Ind.	207	26,728
Fearny, N. J.	252	26,724
Newark, O.	236	26,718
Clifton, N. J.	424	26,479
Rumor, Me.	245	26,048
Kingston, N. Y.	217	25,964
New London, Ct.	260	25,688
Princeton, N. J.	250	25,696
Duluth, Minn.	99	99,917
Tacoma, N. J.	97	24,784
East St. Louis, Ill.	70	24,754
Pawtucket, R. I.	1061	64,248
Chester, Pa.	147	58,030
Atlantic City, N. J.	246	50,707
Bethlehem, Pa.	245	50,358
Nyack, Mass.	135	48,068
Decatur, Ill.	179	43,814
Woonsocket, R. I.	213	43,496
Franklin, Mass.	276	37,748
Miami, Fla.	107	29,549
Cranston, R. I.	303	29,407
Somerville, Mass.	71	93,033
Bay City, Mich.	117	47,554

RED OCCUPATION OF PERSIAN CITY DENIED.

[BY CABLE AND ASSOCIATED PRESS.]

LONDON, June 4.—Persian officials in London announced today that there was no truth in the reports that the Bolsheviki had occupied Teheran, the Persian capital. An official telegram, dated Thursday, was received today from Teheran and no mention was made in it of any Bolshevik advance from the Caspian Sea coast.

Michigan Man Convicted of Murder.

[BY A. P. NIGHT WIRE.]

MOUNT CLEMENS (Mich.) June 4.—Lloyd Prevost was found guilty of the murder of J. Stanley Brown, by a jury in Circuit Court here tonight. The jury was out approximately three hours. The verdict returned was guilty of murder in the first degree.

The Best Investment.

Buy Aetna annuities, which are never affected by unsettled financial conditions. Aetna annuities never shrink. The income is guaranteed. Reduces income tax. Relieves all worry. $1000 invested by male age 60, produces $87.70 per year; at age 65, $115.21; at age 70, $128.96. Annuities also issued to women. For rates at your own age, write or phone J. J. MUMA, Mgr., Aetna Life Insurance Company, fourth floor, Merchants National Bank Bldg. Main 306.

Cord's Tread Fabrics
GLOBE—TIRES
Built to run longest on the hardest travel
Globe Tires

SAVE YOUR SKIN

Freckles are a deformity. A dry, dark skin spoils any face. A sunburnt nose and neck look as bad as they feel.

The world's most famous face specialist has, after years of experiment, produced a cream that corrects all these faults. It is called FRECKLE-OFF.

FRECKLE-OFF
TAKES 'EM OFF
KEEPS 'EM OFF
TAN
Too
Whitens Without Peeling
KEEPS THE SKIN YOUNG

—at all good stores or the makers, Freckle-off Co., 924 Black Bldg., Los Angeles.

MEXICO TO CONTINUE RAIL CONSTRUCTION.

[EXCLUSIVE DISPATCH.]

MONTEREY (Mex.) June 4.—It is the announced program of the new provisional government of Mexico to continue the construction of the railroads, which was under way at the time the Carranza regime was ousted. The new government railway that is to run between Durango and a connection with the El Paso-City of Mexico lines of the National Railways of Mexico at Camanitas, 120 miles, will be finished and placed in regular operation within a few months, it is stated. Construction of an international border railway between Juarez and Ojinaga is to be pushed, and the long-deferred branch line that is to run from Allende on the Eagle Pass-Torreon division of the National Railways of Mexico to Las Vacas, opposite Del Rio, Tex., is to be finished as rapidly as men and material for the work can be obtained. The new government also has in view the construction of a railway between Tampico and Matamoros, about 315 miles.

Fitzgerald

More Wonderful Than Wireless Telegraphy

—to communicate, without the touch of human hands, the exact tones and artistic interpretations of master pianists—this is an achievement of science that deserves equal rank with the greatest accomplishments of the age. To fully understand the importance of the

KNABE AMPICO
Reproducing Piano

You must know that it does far more than merely duplicate the notes struck by an artist—it actually gives renewed expression to the artist's very thoughts and feelings, giving what critics have likened to a "demonstration of the occult."

FITZGERALD KNABE MUSIC CO.
HILL STREET AT 727-729

After all has been said about the Knabe Ampico, the most important facts remain for you to learn by personal experience in hearing the instrument—this we invite you to do.

FURNITURE
that you wish to trade for NEWS for our Exchange Department.
FOLEY'S
848 So. Main St. Phone 13815

Windsor Square
Wilshire's
Highest Class — Lowest Priced Residence Property.
R. A. ROWAN & CO.
200 Title Insurance Bldg.

Grand Central Public Market
Broadway to Hill Between 3rd & 4th
Buy from the Producer
Bills Reduced

YOUNG'S PEERLESS MARKET

Young's Milk Fed Hens 2½ to 3 lb. average	40c lb.
Shoulder Milk Lamb	24c lb.
Pot Roast	15c lb.
Young's Quality Chopped Steak	15c lb.
Boiling Beef	12½c lb.
Choice Chuck Steaks	20c lb.
FISH BARRACUDA, MACKEREL, Yellowtail	10c lb. / 12½c lb.
Sunkist Orange Marmalade	25c lb.

BROADWAY ENTRANCE—MONEY-BACK GUARANTEE

Suenaga--Florist
Broadway Entrance—Stall D-2
June Sale
Special Sale on Commencement and Wedding Bouquets
See our cut-rate prices on all kinds of plants.

Pure Orange Honey
85c QUART
Stall 1-2—Basement

2000 POUNDS
BOILING BEEF
Wreden's for Quality 9c lb. Wreden's for Price
EASTERN BACON
Limit 20 lbs. to a Customer 39c lb. For Sale Saturday Only
E. WREDEN'S
STANDARD MARKET
Hill Street Entrance

It tastes like more!
You just know it's a great-tasting, rich-flavored home-made bread from the first bite.
Federal SYSTEM OF BAKERIES
Grand Central Public Market
Sanitary Public Market

Cheese Special

Tillamook	37c
Longhorn	37c
Cream Brick	35c
Grated Cheese	40c
Limberger Cheese	45c

J. E. BROWN
Stalls D-6 and E-7.

Economy—E-14
Full Cream Tillamook Cheese, 39c lb.
Longhorn, Full Cream Cheese, 40c lb.

MONTGOMERY & JAHNS
Basement—H-9 and 10.
Electrical Supplies and Household Hardware
Electrical Repairing promptly attended to at the lowest prices.

Stall J-9
THE CARLETON
Leaver & Willsey
SATURDAY SPECIALS
Basement—J-9.
We sure have got the best of the High Cost of Living—Roast Pork, Roast Beef, Beef Stew, Potatoes, Bread, Butter and Coffee, 25c only.
Pie a la Mode—15c

WHITE RIBBON INN
Stall E-8—Mrs. Stadle.
Cream Chicken Sandwich, with Noodles 25c
Roast Pork, Dressing and Apple Sauce 40c
Potted Steak, Spaghetti and Vegetables 30c

Stall C-1½
Comet's California Orange Drinks, 6c
Ye Olde Style Root Beer, 5c glass plus 1c war tax

LE ROY'S SYNTHETIC FLOWER OILS are still selling at before-the-war prices. No profiteering here. You are paying today for alcoholic and water perfumes more than I am asking for "Le Roy's Flower Oils," and when you buy these flower oils you are getting the most lasting perfume made. Twenty-five different odors, all the same price, $1.00 per oz. or trial bottle, 25 cents, plus the war tax, 4%. Center Aisle, D-2. "The Garden of Allah Incense Burner."

Chocolate Raisins . . . . 40c lb.
Peanut Brittle . . . . . 25c lb.
½ lb. 15c
Saturday's Specials
K. P. Legates—Stall A-1

Stall F-15
Carload Strawberries, 2 boxes 25c,
Extra Fancy Tomatoes, 10c lb.
Apricots, 15c lb.; 2 lbs. 25c

SPECIAL,
5 lbs. Potatoes, 25c
Fresh Cantaloupes, 10c each
Stall E-12

Stall C-5
40 White Crepe Paper Napkins 15c
Infants' Leather Moccasins 25c
"Foot Joy" for tender feet 50c
Detachable Bag Handles 35c
Gem Safety Razors 98c
Xtra Quality Needle Books 98c
Women's Rubber Aprons 98c
Woolford's Corn Remedy 25c
Chas. Rosenthal

PIGGLY WIGGLY
BULLETIN
Armour's Nut Ole Per lb., Only . . 30c
TECO, Pancake Flour 10c
FIGS, 4 oz. Fancy White . . . 5c
Sandwich Tuna, No. ½ Can, Only . 6c

NEW
Columbia Records
Just Received
Including
JOLSON'S LATEST BIG HIT
"THAT WONDERFUL KID FROM MADRID"
also
. . . . . Campbell and Burr
. . . . . H. Hershfield
. . . . . Frank Crumit
. . . . . Frank Crumit
. . . . . Saxophone Sextette
Have You Been Looking for These Records? We Have Them:
Venetian Moon, Just Like the Rose, Wonderful Pal, On Miami Shore, Honeymoon Fox Trot.

Your home is not complete without a GRAFONOLA
The Andrews Payment Plan will supply the Grafonola and records on a small payment down and the balance in easy monthly payments like rent. Give us a chance to explain the details.
Grafonola G-2 Outfit $160
Including ten double records and large size Grafonola in Mahogany, Walnut or Oak.
ANDREWS TALKING MACHINE CO.
350 SO. BROADWAY

Last, Relief From Rheumatism
An Excellent Time to Get Rid of Its Tortures.
Attacks of Rheumatism should disappear with the coming of the warm season which is favorable to the proper treatment for this painful ailment.
Relief is more than a mere matter confined to the location of the painful parts. It cannot be driven away, because it is a constitutional disease that has its origin in the blood supply. The real cause, the millions of disease germs that cause the trouble must be reached and eliminated from the blood before real relief can be had.
S. S. S. has been successfully used for Rheumatism for more than fifty years. It is the most thorough and reliable blood remedy because it searches out and eliminates all disease germs which infest the blood.
Go to your drug store and get a bottle of S. S. S. today, and begin to take a rational, sensible treatment for Rheumatism that will show results. For free expert medical advice regarding your own case, write fully to Chief Medical Adviser, 603 Swift Laboratory, Atlanta, Ga.—[Advertisement.

Subscribe to the CHRONICLE
San Francisco's Leading Daily and Sunday Paper
You cannot afford to overlook the special Sunday features, illustrated with interest.
Subscription and advertising rates upon application to Los Angeles representative
NATHAN KATZEV
Times Annex Bldg.
Phone 3263.

AT STUD:
"Alarich von Graustein"
Bred by best show and trained European stock, fee $50. Arrangements made ahead for only limited number of bitches during year. Also for sale, three five months old silver grey, large, intelligent female puppies, by "Ch. Heinter v. Jensen." Price $150 each. Exceptionally fine puppies. Apply to
MRS. ALVIN UNTERMEYER,
358 Magnolia Ave., Riverside
Phone Mission 1758

DE VALERA SEEKS IRELAND PLANK

So-Called President of "Republic" is in Chicago.

Gen. Wood Denies Any Break Among His Managers.

Mills Out for Head of Resolutions Committee.

[BY A. P. NIGHT WIRE.]

CHICAGO, June 4.—Eamonn De Valera, "president of the Irish republic," today arrived in Chicago from New York and announced he would attempt to obtain a plank in the Republican platform in favor of recognition by the United States of the "Irish republic."

"After this convention I shall go to San Francisco to get the Democrats to adopt it," he said.

Maj.-Gen. Wood issued the following statement today about the rumors of a break among his managers.

WOOD DENIES FRICTION.

"The rumor that there has been friction and that Col. Procter is to cease to manage my campaign is false and I can only attribute it to enemy propaganda.

"This report has been circulated for several months and it has been officially denied for a like length of time. Mr. Procter is still campaign manager and will remain so, while Frank Hitchcock is working hard, loyally and harmoniously for me."

Friends of Ogden L. Mills, Jr., of New York, chairman of the Republican executive committee on policies, today launched a movement to elect him chairman of the convention resolutions committee. The New York delegation, it was said, would urge the election of Mills, who arrived here today. The Indiana delegation and other friends are expected to work for Senator Wadsworth as committee chairman.

Platform drafting was discussed today by Mills with National Chairman Hays, Senators Kellogg of Minnesota and Lenroot of Wisconsin, members of the Executive Committee and others.

WOMAN'S PARTY ACTIVE.

Leaders of the National Woman's party have rented a small shop across from the Coliseum to serve as a base for the picket line they plan to establish in front of the Republican National Convention. The suffragists began coming in at once and started work on the banners of protest members of the party are to hold in view of the convention delegates.

Arrangements are being directed by Miss Alice Paul, chairman of the party.

Miss Paul declared today that the Republican party could at any time enfranchise the women of the country and that the representatives of the woman's party had come here to demand that they do it.

William Jennings Bryan arrived here this morning and went to the University Club. Virgil G. Hinshaw, chairman of the Prohibition National Committee, set out from the prohibition party's national office for a conference with him.

BUTLER STARTS WEST.

[BY A. P. NIGHT WIRE.]

NEW YORK, June 4.—Nicholas Murray Butler, candidate for the Republican Presidential nomination, left today for Chicago. He was accompanied by his wife and daughter, Miss Sarah Schuyler Butler, who will be active in the Butler headquarters during the convention. The force of Butler workers in Chicago will be reinforced Sunday by a delegation from this city. John R. Davies will conduct Dr. Butler's convention campaign.

NEW YORK, June 4.—Announcement was made tonight that the name of Gov. Beeckman of Rhode Island would be presented at the Republican convention in Chicago for nomination as the party's candidate for the Vice-Presidency and that a campaign committee had been organized to that end.

PHILADELPHIA, June 4.—Late today linemen began stringing additional wires to the home of U. S. Senator Penrose in this city.

While there was no announcement from the Senator or his physicians, this move is accepted as meaning he will not attend the Republican National Convention, but will be in close telephonic touch with the proceedings at Chicago.

TO HAVE CONFERENCE ON STATE ROAD BONDS.

MEETING SCHEDULED FOR JUNE 19 TO DISCUSS INTEREST RATE.

[BY A. P. DAY WIRE.]

SAN FRANCISCO, June 4.—A conference of the various organizations, officials and private citizens that handled the campaign for the $40,000,000 State highway bond issue will be held in San Francisco June 19 to start another campaign to have the interest rate raised, it was decided by the committee here today. An initiative measure to be voted on at the November election was the means proposed to bring about the desired result.

Although raising the interest from the present rate of 4½ per cent to 5½ per cent was favored, both by the members of the committee and the State Highway Commissioners, who were present at today's meeting, decision on this point was left to the conference itself.

The committee recommended to the highway commission that present construction work be limited to $3,000,000, the amount necessary to secure a $3,000,000 allotment of funds from the Federal government.

Representatives of automobile associations and others said they were confident that tax-free State bonds at 5½ per cent would find a ready sale, and would bring in a premium sufficient to relieve various counties of meeting the interest on highway bonds that they had bought.

Yale Faculty Protests to Congress.

[BY A. P. NIGHT WIRE.]

NEW HAVEN (Ct.), June 4.—Sixty-six members of the faculty of Yale University today sent to Congress a protest expressing opposition to Congressional resolutions concerning Great Britain and Ireland.

WOMAN IS ARRESTED IN BABY-SNATCHING CASE

[BY A. P. DAY WIRE.]

NORRISTOWN (Pa.) June 4.—Private detectives last night arrested Catherine Dundon of Conshohocken, Pa., in connection with the kidnaping of 12-months-old Blakely Coughlin, who was taken from his crib at his parents' home near here early Wednesday.

The woman, who is about 50 years old, was employed as cook in the Coughlin home for three days last April.

BANKERS WILL RUN NEVADA WOOL COMPANY

[BY A. P. DAY WIRE.]

BOSTON, June 4.—A committee of local bankers today took over the business of the Union Wool Company of Nevada and with the concurrence by the company appointed Ludwig Elsemann to manage its affairs.

The company has liabilities of between $6,000,000 and $7,000,000 and assets estimated under average market conditions to be $2,000,000 greater. Complications in its finances, it was said, made administration by the creditor banks desirable but no assignment was made. A statement on the company's ties was made, it was they were due to the recent the price of raw wools.

NEW PRIME MINISTER CHOSEN IN ARM

[BY A. P. DAY WIRE.]

NEW YORK, June 4.—Dr. kian, a member of the A delegation to the Peace Co has succeeded Alexander Khatisian as Prime Minister Armenian republic, according cable message received here to the headquarters of the Nat

WARTIME REPEAL ACT ADOPTED BY SENATE.

HOUSE JOINT RESOLUTION IS PASSED WITH ONLY A FEW MINOR AMENDMENTS.

[BY A. P. NIGHT WIRE.]

WASHINGTON, June 4.—After only a minute consideration, the Senate adopted with minor amendments today the House joint resolution repealing war legislation with the exception of the Lever Food Control Act and the Trading with the Enemy Act.

No record vote was taken by the Senate. The measure, which would remove about sixty war acts from the statute books, now goes to conference.

The Senate passed a House bill authorizing the Alien property custodian to return property taken over during the war to citizens of former enemy countries who now are residents of independent states set up under the Treaty of Versailles.

WASHINGTON, June 4.—Final action on the merchant marine bill was delayed in the House today, the measure again being sent back to conference after a ruling that the conferees had exceeded their authority in redrafting a provision exempting from the excess profits taxes the net earnings of any American vessel operated in foreign trade, if such earnings were applied to new ship construction.

A bill designed to prevent the dumping of foreign-built airplanes in the United States was passed today by the House and Senate. It proposes special tariffs on machines manufactured abroad if sold at less than present reproduction costs in the country of origin.

RETALIATION AGAINST METHODISTS IS URGED.

[BY A. P. NIGHT WIRE.]

NEW YORK, June 4.—Retaliation against the Methodist Episcopal church through refusal to give benefit performances under its auspices until the church repeals its blue laws forbidding theater attendance to its members, was urged here today by Francisco Wilson, retiring president of the Actors' Equity Association.

"For their services in the war, if for no other reason," Mr. Wilson said, "members of the theatrical profession have earned the respect of every people, and every creed. They have gotten this respect and honor from all creeds save the Methodist Episcopal church."

STEWART-WARNER TO INCREASE ITS STOCK.

[BY A. P. DAY WIRE.]

RICHMOND (Va.) June 4.—Stockholders of the Stewart-Warner Speedometer Corporation, in special session today, authorized an increase in the capital stock of the corporation from 400,000 to 600,000 shares of no par value. Of the new issue 60,000 shares will be used to acquire the Stewart Manufacturing Corporation through exchange of stock on the basis of share for share and the remaining 140,000 shares will be left in the treasury.

CONGRESS PASSES UP ANTIHOARDING BILL.

[BY A. P. DAY WIRE.]

WASHINGTON, June 4.—Reporting that Senate and House conferees had failed utterly to reach an agreement, acting Chairman Norris of the Senate Agricultural Committee announced last night that no attempt would be made at this session of Congress to bring up the bill designed to prevent the hoarding of foodstuffs and to regulate shipment of cold-storage food.

Thanks Jury for Convicting Husband.

[BY A. P. NIGHT WIRE.]

TACOMA, June 4. — Mrs. Oliver Wallace today personally thanked the twelve jurors who found her husband, Walter Wallace, guilty of assault with intent to kill. Wallace was charged with attempting to slay his wife with a knife. He pleaded insanity.

IT'S UNWISE

to put off today's duty until tomorrow. If your stomach is acid-disturbed take

KI-MOIDS

the new aid to digestion comfort *today*. A pleasant relief from the discomfort of acid-dyspepsia.

MADE BY SCOTT & BOWNE MAKERS OF SCOTT'S EMULSION

10-6

FAMOUS CATALINA MARINE BAND

Starts today, June 5. Free Concerts, Afternoons and Evenings at AVALON.

CATALINA ISLAND

31 Master Musicians under direction of

MR. GEO. MULFORD.

Management of MR. CHAS. H. PORTER.

Note: Orchestra for dancing on Steamship "Avalon," also in Pavilion at AVALON

CATALINA

With Music.

Joy Supreme!

Tickets and Information: 104 P. E. Building 6th and Main Phone: Pico 30 or 10864 LOS ANGELES.

SCHOOL Pins and Rings FOR THE Graduates

J. A. Meyers Co. Sixth Floor Metropolitan Bldg. Los Angeles Under City Library.

Since 1913.

Dealing Practically on a Cash Basis, It Is Natural That This Store Should Offer Better Values

YOU have here an opportunity to select from a large ten-floor assortment of homefurnishings that are sold under an operating and overhead expense that is comparatively low.

Ninety per cent of our customers pay cash at time of purchase or within thirty days from date of delivery. Under these conditions, it is readily apparent that we can well afford to sell at lower prices.

A comparison of values will soon convince you that we do this. May we have an opportunity to figure with you?

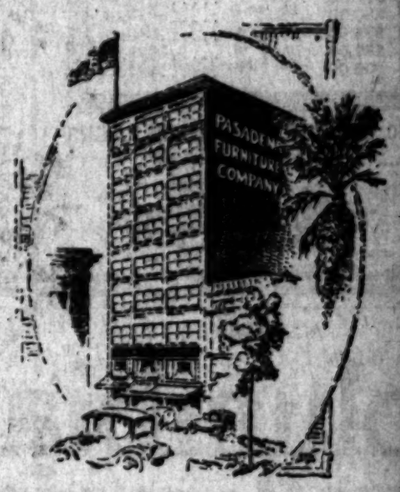

An Entire Floor of Magnificent Dining Furniture is Offered, With the Rest of Our Furniture Stock, at Reduced Prices in This Great

Reorganization Sale Entire Furniture Stock

Whether your need is for a dining table, buffet, a few chairs, or a complete dining suite of ten or twelve pieces, our assortment offers ample choosing in the newest Period style adaptations as expressed in the various woods and finishes. Our customary low prices on goods of unquestioned quality have undergone a general reduction that makes possible a considerable saving. We invite you to inspect our showing with a view to making comparisons and without obligation to purchase. You will enjoy and profit by a visit to this beautiful store.

Located in Pasadena, "City of Beautiful Homes"

Pasadena FURNITURE CO.

83 to 91 North Raymond Avenue Phone Colorado 8200

Ruth Se WILLIAMS

Diamond Exper mer Coaster

BY H

[EX

NEW YORK, June 4.—W New York Americans trot as the field this afternoon right at home. Out on was Miller Huggins, who w us last winter. There was mur of approval through t ganda. Baseball New York w ing notice of Babe Ruth, whom we enjoyed a few ro golf a few months back.

Two blue-bloused figures a on the field. One was Billy who took his place behind th The other started for the fie In so doing passed by the pre a press box large enough to modate the Sunday morning at Vernon. He gave me a qu ing look, then the double was George Hildebrand o Francisco, former Coast Leag pire. Said he was afraid t his eyes on the first look.

LOTS OF 'EM.

And then there were Bobby ael, Truck Hannah, Ping Roger Peckinpaugh and Duffy is. All the "Native Sons" we to see one of the same speci was a Coast League reun Coogan's Bluff. In this town don't know that a Presidential ination is approaching. Rig from the Bronx to the Battery Ruth is the large babble. He ting more space in the head than all the candidates in one ago. I think if Babe enter race with Chicago he would of the New York delegation might, at that, do a lot wo we are not sure that they wo worse.

Babe failed to get a home r day, and that fact was worthy of large black type. is even good for a banner line he whiffs. At last, the New team has caught up with Ruth has made fifteen homers to and the remainder of the club two circuit swats today, tie mark, making the Yank gran al thirty for the season.

RUTH SETS EXAMPLE.

Already a strong-hitting age tion, the example and inspirati Ruth has made the club pro the greatest slugging aggregati the history of baseball. Every m the club is trying to drive the into the bleachers, and most of are succeeding.

"Aren't you afraid to turn babies loose?" I asked Huggins, know they barred Sam Lan from San Francisco because o punch, afraid he would croak body."

RESOLUTE

[BY A.

NEWPORT (R. I.) June 4.— fortune with main masts w has attended the sloop Res America's cup defense candi ed has clung to her in the el ation trials with the Vanitie, cluded today that it would nessary to step another steel m place of the one used yeste As a result the elimination t of this port have been postpone In the trial race with the Va yesterday the jaw of the Resol gaff was damaged and an exam tion of the steel mast today sho a structural weakness.

CROSSTREES FOR SHAMROC

[BY A. P. NIGHT WIRE.]

NEW YORK, June 4.—Sir Tho Lipton's Shamrock IV today was ing equipped with new crosstree The Shamrock's original tops were burned before she came this country, and the new ones w never tried until this week, whe was noticed that the cross t showed signs of giving way.

"TRIAL HORSE" HERE.

[BY A. P. NIGHT WIRE.]

CITY ISLAND (N. Y.) June News that the twenty-three-m Shamrock, "trial horse" for Thomas Lipton's Shamrock challenger for the America's c had crossed the Atlantic safely.

Tijuana OLD MEXICO SUNSET INN Dancing Dining Diversion

Just say Hires if you want the genuine —in bottles for the home at soda fountains and on draught

After All Others Fail

Get CHAMBERLAIN'S HERBAL MEDICINES For all Chronic and Painful Diseases, Gallstones, Torpid Liver, Constipation, Indigestion, Cancer, Rheumatism. Consult FREE.

DR. CHAMBERLAIN, New Zealand Herbalist, 923 West Eighth St. Hours: 9 to 5. Sunday, 1 to 5. Fourteen Years in Los Angeles.

Ruth Sets New York Baseball Crazy; Angels Swoop Down on Seals and Wallop 'Em Again.

WILLIAMS SIZES UP RUTH.

Diamond Expert Has Reunion With Former Coasters; Says Babe is King.

BY HARRY A. WILLIAMS.

[EXCLUSIVE DISPATCH.]

NEW YORK, June 4.—When the New York Americans trotted out on the field this afternoon, I felt right at home. Out on the line was Miller Huggins, who was with us last winter. There was a murmur of approval through the vast crowds. Baseball New York was taking the setting of Babe Ruth, with whom we enjoyed a few rounds of golf a few months back.

Two blue-bloused figures appeared on the field. One was Billy Evans, who took his place behind the plate. The other started for the field, and is doing penance by the press box, in front too large enough to accommodate the Sunday morning crowd of Tristam. He gave me a questioning look, then the double O. It was George Hildebrand of San Francisco, former Coast League umpire, told he was afraid to trust me out on the first look.

LOTS OF 'EM.

And then there were Bobby Meusel, Frank Hannah, Ping Bodie, Aaron Ruth, Pinelippaugh and Duffy Lewis. All the "Native Sons" were glad to see one of the same species. It was a Coast League reunion on Murray Hill. In this town they don't know that a Presidential nomination is approaching. Right now from the Bronx to the Battery, Babe Ruth is the large babble. He is getting more space in the head lines than all the candidates in one package. I think if Babe entered the race with Chicago he would get all of the New York delegation. They might, at that, do a lot worse and I am not sure that they won't do so.

Babe failed to get a home run today, and that fact was deemed worthy of large black type. Babe is good for a banner line when he is right. At last, the New York fans have caught up with Ruth. He has made fifteen homers to date and the remainder of the club, with the exception of Pratt, who has connected twenty times, tied his total, making the Yank grand total of thirty for the season.

RUTH SETS EXAMPLE.

Really a strong-hitting aggregation, the example and inspiration of Ruth has made the club probably the greatest slugging aggregation in the history of baseball. Every man on the club is trying to drive the ball into the bleachers, and most of them are succeeding.

"Aren't you afraid to turn those boys loose?" I asked Huggins. "You know they batted Sam Langford in San Francisco because of his power, afraid he would croak someone."

"Does seem like making baseball rather brutal," replied the Yankee pilot, "but the people like these Roman holidays. Watch us go!"

The first big explosion came in the opening round. There was a bang, and the ball shot into the left-field bleachers. Three men were on bases, and Del Pratt had joined the home-run brigade. Bobby Meusel had started this assault with a single, he was the batting hero of the day. The second time up he doubled, and the third time he smashed the ball into the left hand bleachers, with two on. He repeated this in the fifth, but the ball was a few inches foul. Returning to the plate he singled for his fourth consecutive hit. Thomas threw him out on a hard chance last time. Four out of five. Pretty fair for a kid who has just begun to settle down. Today's batting brought Bobby close to the .350 mark of the season to date. The past two weeks he has been hitting better than .400. Can't stop him if he will take care of himself.

Bobby was careless of his condition at the start. The New York papers panned him and he has been playing the ball since.

As the game wore on the applause of the Mercurial crowd turned from Ruth to Meusel, but it will take many a bad day to dethrone Ruth in this burg. The score:

PHILADELPHIA.	AB	R	H	O	A
Dykes,2b	3	0	1	0	0
Thomas,3b	3	0	0	2	1
Strunk,lf	4	0	1	1	0
Walker,cf	4	0	0	4	0
Dugan,ss	4	0	0	4	4
Witt,rf	4	0	0	1	0
Perkins,c	4	0	0	7	0
Sides,1	3	0	1	2	0
Griffin,1b	3	0	1	10	0
Kerr,p	1	0	0	0	1
Rommel,p	1	0	0	0	1
Walker z	1	0	0	0	0
Keefe,p	0	0	0	0	0
Gleason,xx	1	0	0	0	0
Totals	34	0	3	24	13

NEW YORK.	AB	R	H	O	A
Pratt,ss	4	0	2	1	3
Meusel,lf	3	1	3	4	0
Ruth,rf	4	0	0	2	0
Pratt,3b	4	0	1	1	3
Ward,2b	4	0	0	2	4
Lewis,cf	4	0	0	3	0
Hannah,c	3	0	1	7	1
Mogridge,p	4	0	1	1	1
Totals	34	1	8	21	12

z—Batted for Rommel in fourth.
xx—Batted for Keefe in ninth.

SCORE BY INNINGS.

Philadelphia	1	0	2	0	0	0	0	0	0	3
New York	0	0	0	0	0	1	0	0	x	1

SUMMARY.

Errors—Thomas, Dugan, Meusel. Two-base hits—Meusel, Griffin, Mogridge. Ruth, Pratt, Thomas, Meusel. Stolen bases—Griffin, Ward. Sacrifice hits—Perkins, Pratt. Double plays—Pratt to Ward to Hannah; Pratt to Pratt to Pratt; Meusel to Pratt to Pratt. Bases on balls—Off Mogridge, 1; off Rommel, 1. Struck out—By Mogridge, 1; by Keefe, 4. Hit by pitcher—By Mogridge, 1; by Kerr, 1. Umpires—Evans and Hildebrand. Losing pitcher—Taylor.

RESOLUTE NEEDS REPAIRS.

[BY A. P. NIGHT WIRE.]

NEWPORT (R. I.) June 4.—The Resolute with main masts which recently attended the sloop Resolute, defender of the cup defenses candidate, and is clung to her in the eliminating trials with the Vanitie, has learned today that it would be necessary to wrap another steel mast before the one used yesterday. As a result the elimination trials of the sport have been postponed.

The trial race with the Vanitie ended the jaw of the Resolute's mast was damaged and an examination of the steel mast today showed structural weakness.

CONGRESS FOR SHAMROCK.

[BY A. P. NIGHT WIRE.]

NEW YORK, June 4.—Sir Thomas Lipton's Shamrock IV today was being equipped with new crosstrees. The Shamrock's original topsails were burned before she came to this country, and the new ones were not received until this week, when it was learned that the cross trees showed signs of giving way.

"TRIAL HORSE" HERE.

[BY A. P. NIGHT WIRE.]

NEW ISLAND (N. Y.) June 4.—It was said that the twenty-three-meter class "trial horse" for Sir Thomas Lipton's Shamrock IV, challenger for the America's cup, has crossed the Atlantic safely, was

received with enthusiasm by "the war camp" that the Irish yachtsman has established here.

"The arrival of the twenty-three-meter yacht," said Col. Nelll, yachting representative of the challenger, "will mean that we, at last, will be able to settle down to the real work of putting the Shamrock IV in condition for the race. As soon as the twenty-three meter Shamrock is changed to a racing yacht, we will be able to have some brushes that will tell us something worth knowing about our yacht."

PORT BRISTOL (R. I.) June 4. The sloop Resolute was towed here late today from Newport and immediately a spiral-plated steel mainmast, used in 1915 and recently placed in readiness for an emergency, was stepped, with a hollow wooden topmast. Test spins are expected to be made tomorrow.

The mainmast is two feet longer than the one which was pronounced off Newport today and with the new topmast, will give the yacht a loftier sail spread. New rigging stays and new aluminite gaffs were installed.

STANDING OF THE CLUBS

PACIFIC COAST LEAGUE.

	W.	L.	P.c.		W.	L.	P.c.
S. Francisco	35	22	.614	Portland	28	30	.500
Salt Lake	32	23	.582	Sacramento	25	32	.448
Vernon	32	29	.525	Oakland	23	32	.418
Los Angeles	30	28	.517	Seattle	21	35	.375

Yesterday's Results.

Los Angeles 3; San Francisco, 2.
Vernon, 9; Oakland, 8.
Seattle, 6; Sacramento, 5.
Salt Lake, 4; Portland, 1.

NATIONAL LEAGUE.

	W.	L.	P.c.		W.	L.	P.c.
Brooklyn	29	15	.659	St. Louis	22	23	.489
Cincinnati	28	20	.583	Boston	19	24	.442
Chicago	25	19	.568	New York	19	25	.432
Pittsburg	19	19	.500	Philadelphia	15	31	.326

Yesterday's Results.

Brooklyn, 5; Philadelphia, 1.
New York, 11; Boston, 6.
St. Louis, 5; Chicago, 1.
Pittsburg-Cincinnati game postponed, rain.

AMERICAN LEAGUE.

	W.	L.	P.c.		W.	L.	P.c.
Cleveland	27	14	.659	Washington	20	20	.500
New York	27	19	.587	St. Louis	18	22	.450
Boston	23	19	.548	Philadelphia	14	25	.359
Chicago	22	19	.537	Detroit	14	28	.333

Yesterday's Results.

St. Louis, 7; Cleveland, 6.
New York, 12; Philadelphia, 4.
Detroit, 6; Chicago, 5.
Boston-Washington game postponed. Two games today.

AMERICAN ASSOCIATION.

Milwaukee-Louisville postponed, rain.
Minneapolis, 4; Toledo, 0.
Kansas City, 7; Columbus, 12.
St. Paul, 6; Indianapolis, 0.

SOUTHERN ASSOCIATION.

Little Rock, 7; Memphis, 1.
Birmingham-Atlanta, wet grounds.
New Orleans-Mobile, wet grounds.
Nashville-Chattanooga, rain.

WESTERN LEAGUE.

Tulsa-Oklahoma City postponed, rain.
Sioux City, 4; St. Joseph, 2.
Joplin, 8; Wichita, 4.
Des Moines, 1; Omaha, 4.

SIGNS BOXING BILL.

[BY A. P. NIGHT WIRE.]

BOSTON, June 4.—Gov. Coolidge signed tonight a bill legalizing ten-round boxing bouts.

AUTO THIEVES GET TWO CARS.

The following autos were stolen from the streets of Los Angeles yesterday: Hudson, 1918 speedster, green, 425901; Ford, 1920 touring, black, 295287. Anyone seeing either of these cars will please notify the auto theft bureau of the Auto Club of Southern California, or police headquarters.

TRACK STARS CLASH TODAY.

College Athletes to Compete in Conference Meet.

U. of C. Quintette is Figured as a Dark Horse.

Twenty-four Varsity Squads to be in Hot Action.

[BY A. P. NIGHT WIRE.]

ANN ARBOR (Mich.) June 4.—Track stars from twenty-four Mid-West universities and colleges and the crack five-man team from the University of California will compete for athletic supremacy on Ferry Field here tomorrow in the finals for the western conference outdoor track and field championships.

Preliminaries in the running broad jump, quarter and half mile runs and the discus and javelin throws were held today, narrowing the field of contestants to a record-breaking list of 235 starters. The meet promises to be one of the greatest in the history of the western conference "big ten" as the athletes realize their performance will be taken into consideration by the American Olympic Committee in making selections for the team that will carry the colors of America in the Olympic Games at Antwerp next August.

BEARS DARK HORSE.

Popular choice for first honors in the meet tonight simmered down to the well-balanced University of Illinois team with the University of California squad figured as a dark horse and Wisconsin a dangerous contender. Illinois is represented by one of the strongest squads developed in the "big ten" in years and is counted on to score heavily in every event with the possible exception of the dashes and hurdles. The greatest interest in the meet is centered in the all-star California team of five men, which made such a remarkable showing in the eastern intercollegiate games. Jack Merchant, all-round star of the Coast squad, is figured a probable point winner in the running broad jump, hammer and javelin throw.

Michigan's hopes of victory were shattered by the loss of Carl Johnson of Spokane, Wash., star of the Wolverine squad, injured early in the season. Johnson will compete in the broad jump tomorrow, but it is doubtful if he will start in the hurdle events. In his broad-jump trial today he led the qualifiers with a leap of 23ft. 7½ins.

BEAT OLD MARK.

Today's preliminary trials were featured by the record-breaking performance of H. Hoffman of Michigan in the javelin throw. The Wolverine threw the shaft 170ft. 9ins., which bettered the old record of 164ft. 11ins., made by W. D. Griffith of Ohio State in 1913.

Hendrikson of the University of California, who won the eastern intercollegiate quarter mile was defeated in his heat by Kasper of Notre Dame. Capt. Emery of Illinois made the best time in the event by winning his race in :49 4-5. Dale of Nebraska, with 43ft. 7½in., had the best mark in the shot put, while Charley Higgins of Chicago led in the discus throw. Marks made in today's trials in the field events will count in tomorrow's finals.

Following are the summaries:

440-yard run—First heat won by Kasper, Notre Dame; Hendrikson, California, second. Time 50 3-5s.

Second heat—Won by Emery, Illinois; Breitzall, Cornell College, second. Time 49 4-5s.

Third heat—Won by Butler, Michigan; Fennell, Illinois, second. Time 50 2-5s.

880-yard run—First heat won by Meehan, Notre Dame; Nash, Wisconsin, second; Buckholder, Michigan, third. Time 1m. 58s.

Second heat won by Quirk, Illinois; Speer, Chicago, second; Douglas, Michigan, third. Time 2m.

Third heat won by Sorell, California; D. Brown, Illinois, second; W. Brown, Illinois, third. Time 1m. 1s.

Running broad jump—Qualifiers Johnson, Michigan; Keeling, Indiana; Scott, Wisconsin; Crilly, Shankland and Wallrook, Michigan. Best jump, Johnson, 23ft. 7½in.

Discus throw—Qualifiers, Higgins, Chicago; Mooring, Missouri. Best put, 124ft. 7½in.

Javelin throw: Qualifiers, Hoffman, Wilson and Breda, Illinois; Sorell, Wisconsin; Miller, Purdue. Best throw, Hoffman, 170ft. 9in.

MICHIGAN CLINCHES TITLE.

[BY A. P. NIGHT WIRE.]

MADISON (Wis.) June 4.—Michigan clinched the western conference baseball championship today by defeating Wisconsin, 5 to 4, in a ten-inning game.

MAJOR LEAGUE RESULTS.

CARDS STOP ALEXANDER.

[BY A. P. NIGHT WIRE.]

ST. LOUIS, June 4.—After winning eleven straight games, Alexander was stopped by St. Louis in the opening game of the series with Chicago. Score:

CHICAGO.	AB	R	H	O	A
Flack,rf	3	0	1	0	0
H'Tucker,m	4	0	1	2	0
Barber,cf	3	0	1	0	0
R'ertson,lf	4	0	0	1	0
Merkle,1b	4	0	0	11	0
Deal,3b	4	0	0	0	2
Terry,2b	3	1	1	2	1
Schalk,c	3	0	1	7	0
Alex'der,p	3	0	1	0	1
Totals	31	1	5	24	8

ST. LOUIS.	AB	R	H	O	A
Smith,rf	4	0	2	1	0
Schultz,cf	4	0	2	2	0
Stock,3b	4	0	1	0	1
H'mlt'n,2b	3	1	2	3	4
Fletcher,ss	3	0	0	2	2
M'Henry,lf	4	0	0	3	0
Lavan,as	3	0	0	3	0
Sherdel,p	3	0	0	0	3
Doak,p	4	0	0	1	2
Totals	34	1	7	15	12

SCORE BY INNINGS.

Chicago	0	0	0	0	0	0	0	0	1	1
St. Louis	0	0	0	0	1	0	0	0	x	1

SUMMARY.

Errors—Merkle, Schultz. Two-base hit—Terry. Three-base hits—Hornsby, 2; Fournier, 2; Clemons. Stolen bases—Smith. Sacrifice hits—Barber, Lavan. Double plays—Terry to Merkle; Hollocher to Merkle; Lavan to Hornsby to Fournier; Hornsby to Lavan to Fournier. Bases on balls—Off Doak, 1. Hit by pitcher—By Alexander, Hornsby. Struck out—By Alexander, 9; by Doak, 1. Umpires—Hart and McCormick.

FILLINGIM WALKS TEN.

[BY A. P. NIGHT WIRE.]

BOSTON, June 4.—New York defeated Boston, Fillingim giving ten bases on balls. Score:

NEW YORK.	AB	R	H	O	A
Burns,lf	4	1	1	0	0
Young,rf	4	1	1	2	0
Fletcher,ss	2	0	0	1	7
Doyle,2b	4	1	2	6	4
Kauff,cf	4	1	1	3	0
Jear,3b	4	0	1	0	0
Kelly,1b	4	7	10	1	0
Smith,c	4	0	1	7	0
Douglas,p	4	1	0	0	1
Rabbell,p	1	0	0	0	1
Totals	35	11	8	27	13

BOSTON.	AB	R	H	O	A
Powell,cf	4	1	0	2	0
Pick,2b	4	0	0	2	4
Billings,3b	3	0	0	0	1
Mann,lf	3	2	1	1	0
C'hney,lf	1	0	0	0	0
Cruise,rf	4	0	1	1	0
Holke,1b	3	1	2	11	0
Rockel,ss	3	0	0	2	3
Myrtle,3b	3	0	0	1	2
Ford,as	2	1	1	0	3
O'Neill,c	2	1	1	5	0
Fillingim,p	4	0	1	0	2
Totals	34	5	11	27	12

SCORE BY INNINGS.

New York	1	2	3	4	5	6	7	8	9	
Boston	0	0	0	0	0	0	0	3	0	5
	0	0	0	1	0	0	0	0	0	1

SUMMARY.

Errors—Fletcher, Maranville. Two-base hits—Young, Doyle. Three-base hits—Kelly, Mann. Ford. Home runs—Kelly, Holke. Stolen bases—Burns, Young, O'Neill. Double plays—Young to Smith to Fletcher to Doyle; Doyle to Fletcher to Kelly; Rabbell to Doyle to Kelly; Fillingim to Maranville to Holke. Bases on balls—Off Fillingim, 10; off Douglas, 4. Passings pitched—By Douglas, 7-1-3; by Rabbell 2-3-5. Struck out—By Douglas, 11; by Rabbell, 1. Wild pitches—Douglas, Fillingim. Winning pitcher—Douglas. Umpires—Harrison and Rigler.

MYERS BEATS MEADOWS.

[BY A. P. NIGHT WIRE.]

PHILADELPHIA, June 4.—Myers's hard hitting gave Meadows his first defeat of the season. Score:

BROOKLYN.	AB	R	H	O	A
Olson,ss	5	1	1	2	2
Neis,rf	4	1	2	0	0
Myers,cf	3	0	2	4	0
Griffith,cf	1	0	0	2	0
Wheat,lf	4	0	0	3	0
Miller,2b	3	1	0	2	3
O.Miller,c	4	1	2	7	1
Marquis,p	3	1	1	0	1
Totals	33	5	8	27	11

PHILADELPHIA.	AB	R	H	O	A
Groh,ss	4	1	1	0	2
W'liams,rf	4	0	2	3	0
Meusel,lf	4	0	1	2	0
L.M'Nair,2b	4	0	0	2	3
Shorten,cf	4	0	0	2	0
M'Nair,3b	4	0	2	1	2
Tragr,c	3	0	0	7	1
Lodgers,1b	4	0	0	11	0
Meadows,p	1	0	0	0	1
Wright,xx	1	0	0	0	0
Totals	33	1	6	30	9

z—Batted for Tragresser in sixth.
xx—Batted for Meadows in ninth.

SCORE BY INNINGS.

Brooklyn	1	2	3	4	5	6	7	8	9	
Philadelphia	0	0	0	0	0	0	1	0	0	1
	0	0	0	0	0	0	0	0	1	1

SUMMARY.

Errors—Myers, Kilduff, J. Miller. Two-base hits—Myers, O. Miller. Three-base hit—Myers. Stolen bases—Stengel. Double plays—Tragresser to Barbare; Bases on balls—Off Marquis, 4; Meadows, 7. Struck out—By Marquis, 6; by Meadows, 1. Wild pitch—Marquis. Umpires—Klem and Emslie.

DAUSS HOLDS SOX SAFE.

[BY A. P. NIGHT WIRE.]

CHICAGO, June 4.—Effective pitching by Dauss held Chicago safe, while Detroit bunched hits off the local pitchers, who were unsteady, and won the first game of the series. Ray Schalk completed his 1000th major league game, all of which he played in a White Sox uniform. The score:

CHICAGO.	AB	R	H	O	A
Liebold,rf	4	0	0	0	0
E.Collins,2b	4	1	1	2	2
Weaver,3b	4	0	0	2	2
Jackson,lf	4	0	2	2	0
Felsch,cf	4	1	2	0	0
J.Collins,1b	4	0	2	10	0
Risberg,ss	4	0	0	2	3
Schalk,c	4	0	1	5	0
Faber,p	2	0	0	0	2
Kerr,p	0	0	0	0	0
Murphy,x	1	0	0	0	0
Payne,p	0	0	0	0	0
M'Mlln,xx	1	0	0	0	0
Totals	36	2	8	27	10

DETROIT.	AB	R	H	O	A
Young,3b	4	1	1	1	2
Jones,lf	3	1	1	2	0
Cobb,cf	4	0	1	3	0
Veach,lf	4	0	1	2	0
H'man,1b	3	0	0	12	1
Shorten,rf	4	0	0	1	0
Coleman,ss	4	0	0	2	3
Bush,ss	0	0	0	0	0
Ainsmith,c	3	0	1	5	2
Dauss,p	4	1	1	1	2
Totals	34	3	6	27	11

x—Batted for Kerr in seventh.
xx—Batted for Payne in ninth.

SCORE BY INNINGS.

Chicago	1	2	3	4	5	6	7	8	9	
Detroit	0	0	0	0	0	0	0	0	0	2
	0	0	0	0	0	0	0	0	3	3

SUMMARY.

Errors—E. Collins, Weaver, Schalk. Two-base hits—J. Collins, Heilman. Sacrifice hits—Cobb, Bush, Ainsmith, 2. Bases on balls—Off Dauss, 4; off Faber, 2; off Kerr, 2; off Payne, 1. Struck out—By Faber, 1; by Kerr, 2; by Payne, 1. Umpires—Nallin and Dineen.

BROWNS PICK ON BAGBY.

[BY A. P. NIGHT WIRE.]

CLEVELAND, June 4.—St. Louis took the first game of the series, batting Bagby from the box in the fifth, when it scored five runs on five hits, including a triple by Gedeon and Bagby's error. Score:

ST. LOUIS.	AB	R	H	O	A
Tobin,rf	4	1	1	4	0
Gedeon,2b	4	1	2	2	4
Sisler,1b	4	1	1	10	0
Johnson,cf	4	0	1	4	0
Williams,lf	4	0	1	1	0
Austin,3b	4	0	0	1	2
Gerber,ss	4	0	0	1	1
Severoid,c	4	0	1	6	0
Sothoron,p	0	0	0	0	0
z	1	0	0	0	0
Totals	37	7	13	27	11

CLEVELAND.	AB	R	H	O	A
Jam'son,lf	4	1	2	2	0
C'penn,cf	3	0	1	1	0
Speaker,rf	4	0	1	1	0
Smith,rf	1	0	0	1	0
O'Neill,3b	4	0	1	1	2
Graney,1b	4	0	1	9	0
W'mans,2b	3	0	1	2	4
Enzmann,ss	3	0	0	1	3
Bagby,p	2	0	0	0	1
Myers,p	1	0	0	0	0
Caldwell,p	1	0	0	0	0
Totals	32	1	7	18	10

z—Batted for Myers in ninth.

SCORE BY INNINGS.

St. Louis	1	2	3	4	5	6	7	8	9	
Cleveland	0	0	0	0	0	1	0	0	0	1
	0	0	0	0	5	0	0	2	x	7

SUMMARY.

Errors—Gedeon, Sothoron, Bagby. Two-base hits—Tobin, 2; Sothoron. Sacrifice hits—Gedeon, Gardner, Wambsganss, Johnson, Chapman. Double plays—Bagby to Wambsganss to Johnston; O'Neill to Chapman to O'Neill; Austin to Sisler; Williams to Sisler. Bases on balls—Off Sothoron, 3; off Bagby, 1. Passings pitched—By Bagby, 1-3-2; by Myers, 2-1-3; by Caldwell, 1. Struck out—By Sothoron, 4; by Bagby, 1. Wild pitches—Bagby, Sothoron. Losing pitcher—Bagby. Umpires—Connolly and Moriarity.

FOOTHILL FACULTY SLAYS SENIOR NINE.

The faculty baseball team of Hollywood High School yesterday murdered the diamond aspirants of the Senior A class by the disastrous score of 16 to 3. Coach Coxe of the Foothill ball team had a heavy day at bat, collecting a homer, three bagger and two bagger. Vice-Principal Thomas Hughes was responsible for a howling triple. Fred Johnson had to be content with a couple of modest singles, Munsey, faculty pitcher, struck out eleven men. Quinby secured the only extra base hit of the seniors, a double in the second inning, which scored two. The score:

Faculty, 16; hits, 10; errors, 4.
Senior A's, 3; hits, 6; errors, 8.

Batteries—Munsey and Taylor; Charles, White and Mooney.

TROJANS GET LETTERS AND NIFTY SWEATERS.

Basketball, track and baseball players who won their letters in the spring sports were presented with monograms and sweaters yesterday morning at a rally of University of Southern California students.

Following the presentation Bob Weaver spoke on the Olympic Games try-outs to be held dat Pasadena on June 26, asking the students' support. Later a repast was served to Weaver and some of the hungry officials he had with him by Coach Dean Cromwell in the university cafeteria.

CLASS IN MARATHON.

[BY A. P. NIGHT WIRE.]

NEW YORK, June 4.—A high class of runners from Chicago, Pittsburg, Washington, Philadelphia, New York and Boston will start in the full distance Marathon race, the feature of the annual spring games of the New York Athletic Club, at Travis Island tomorrow.

The entire Princeton University team, which will compete in the coming dual meeting with Oxford and Cambridge in England, has been entered, as well as a number of men from the Yale track and field team.

OUR BEST OLYMPIC TEAM.

[BY A. P. NIGHT WIRE.]

NEW YORK, June 4.—Official notification that President Wilson had signed the bill permitting American athletes competing in the Olympic games at Antwerp to travel by government transports to and from Antwerp was recived tonight. The announcement was made by Gustavus T. Kirby, president of the American Olympic Committee, on the eve of his departure for Belgium, where he will complete all details for the reception of the American team.

Mr. Kirby tonight declared that "the United States Olympic team of 1920 will be the best and most representative that ever competed for this country in these international games. It will be the first time that the government has given official recognition to the participation of American athletes in the Olympics. The aid and co-operation of the government, as well as the army and navy, lifts our invasion of the old world in search of athletic honors to a plane which would not have been dreamed of a few years ago. It marks another milestone in the progress of development of sport throughout the world."

President Kirby, who sails on the Kroonland tomorrow, will spend about two weeks at Antwerp arranging for the accommodation of the several hundred athletes who will represent the United States in the Olympiad.

Quarters will be selected for the track and field athletes, the shooting teams, boxers, wrestlers, swimmers, gymnasts, fencers and other contestants. He also will endeavor to secure a special training track for the runners unless it should prove that the Olympic stadium will not be congested at hours suitable for the American workouts.

The question of the interpretation of a number of Olympic sport rules also will be taken up with the Belgian Olympic committee, so that a clearer understanding of the requirements may be had in this country on his return July 5.

Mr. Kirby will take up the question of America's representation in the Olympic mounted polo tournament, which will be played between July 15 and August 3. The Army of Occupation polo team, which recently arrived in London for a series of games against English army fours, will be the basis of the Olympic team in case a strong showing is made in the coming English contests. Maj.-Gen. Henry T. Allen will cooperate with the head of the American committee on this matter.

WON'T LET KELLY SCULL.

[BY A. P. NIGHT WIRE.]

PHILADELPHIA, June 4.—A cablegram received here today from the stewards of the Henley regatta announced their refusal to accept the entry of Jack Kelly, American sculling champion, to compete for the Diamond sculls in England the latter part of this month. The cablegram, which was addressed to John Arthur Brown, a member of the American Rowing Association, read:

"Entry of Jack Kelly for diamond sculls not accepted. Letter will follow. Please advise Kelly."

Neither Kelly or Brown could explain the message. "I see no reason for the refusal of my entry," said Kelly. "Possibly the Englishmen are considering the trouble that arose after the return of the Vesper Boat Club in 1902 from the English Henley." The difficulty arose over the expense account of the Vesper Club, of which Kelly is a member, and the English committee then declared that no Vesper crew would again row in the Henley. Kelly said tonight that now that he is out of the Diamond sculls he would train for the Olympics.

SEALS ARE PUT ON THE BLINK.

Angels Again Slam It Into the League Leaders.

Stage Ninth-Inning Rally and Smother Visitors.

Love Abdicates in Seventh in Favor of Lewis.

BY ED O'MALLEY.

Bear down on the old trumpet and let her flicker—Los Angeles 2, San Francisco 2. This makes the toil three out of four thus far this week and with prospects looking very much low bridge for Charley Graham and his peppy little secretary, George Putnam. And right here let us pause for one moment, for we wish to put a reverse English on an ancient adage and spring it thus in its swaddling clothes—"Old age will be served." Of course, as is our privilege, we exclude ourselves.

The better to illustrate our meaning and to get at the gravy of our purpose we shall chronicle a little bleat that escaped the lips of a rock-ribbed Vernon bug just after Killefer shimmied home with the winning run in the ninth inning. With chin on a lazy visit to his shirt front and a look of mingled disgust and incredulity playing about his drawn brow he belched forth:

KEEP ON WINNING.

"And they say they are old, and they can't run bases and can't field and can't do a thousand other things and yet they keep on winning. How in the h—l (self-questioned) do they do it? If they keep this up, I'll declare, brother, I'll have to cross the suit and swing with them."

Red Killefer was in a very charitable mood yesterday. On several occasions he was so surcharged with this commendable attribute that he offered the game on a silver platter to Commodore Graham, who graciously purred, as he spurned the gift, "No Red—I'm not on the receiving end today." One of these moods bolbed up in the last inning with Cavenev on first, one out and slugger Koerner at the bat. Phil pushed a betwixt and between fly just back of short. It looked like McAuley's ball. Then suddenly it developed that Mac would have to pull a sensational stunt to glomb it.

RUSH OF RED.

Then it looked like Rube's try. Try Rube did, and just as he was about to raise a heavenly mitt the aureole of Red's topknot, flaming into menacing closeness, brought his two yokefellows to a stalemate. The pill fell uninjured at the base of their feet as they stood eyeing one another with a Mother Hubbard stare—and so the poor doggy got none. It was a ticklish moment, but Vic Aldridge pulled himself together and got out of the tangle by causing Kamm and Connolly to lift to the outfield.

Aldridge slung 'em over for the Angels. His big sweeping curve worked to a nicety and his control played fair throughout the afternoon, his worst session was the first.

(Continued on Eighth Page.)

CARDS VOTE NET SPORT A MAJOR.

[BY A. P. NIGHT WIRE.]

STANFORD UNIVERSITY, June 4.—Tennis was made a major sport at Stanford today by a vote of the student body, this university being the last in the Far West to make the step, according to local athletic authorities.

LIFE-SAVING EXAMINATIONS.

Commodore W. E. Longfellow of the American Red Cross Life Saving Society, yesterday conducted an examination in the Wilkinson College of Swimming, Flower street at Sixteenth, when nine instructors passed the test at a high average, as follows: Myrtle Cory, Reba Schwartz, Frances Grant, Hazel Headrick, Willard Van Dyke, Laura Gategno, Wesley Freeman, Nellie Grant and Thomas Shirley.

CONFERENCE BUGABOO UP FOR CONSIDERATION

[BY A. P. NIGHT WIRE.]

PORTLAND (Or.) June 4.—Representatives of the Pacific Coast conference colleges were gathered here tonight for a meeting of the conference tomorrow at which reconsideration will be moved of a resolution adopted by the conference last winter, providing that net receipts of all football games shall be divided between the competing college teams on a basis of 10 per cent to each. The resolution was adopted by a 5-to-1 vote. The University of Washington alone opposing it at that time.

KUMAGAE TIPS RICHARDS.

[BY A. P. NIGHT WIRE.]

NEW YORK, June 4.—Ichiya Kumagae of Japan defeated Vincent Richards of Yonkers in the final round of the championship tennis tourney of New York State here today, 6-1, 6-0, 6-3, 6-4.

KREMER BUMPED IN LAST FRAME.

Oak Pitcher Holds Tigers Safe for Eight Innings.

J. Mitchell's Triple in Ninth Counts Three Runs.

Dell Blows and Houck Credited With Victory.

[EXCLUSIVE DISPATCH.]

SAN FRANCISCO, June 4.—After worrying along for eight innings and holding Vernon to a tie, Ray Kremer slumped in the ninth and the champions put over three runs and walked off with a 6-to-3 victory today. A double by Borton and a three-bagger by Midget Mitchell in that last round, helped put Kremer on the bummer. Billy Lane dropped a long fly in that round, too, but Kremer would have been beaten even had Lane hung onto the ball. Wheezer Dell started for Vernon and he cracked and groaned through four innings and a fraction. When he walked Cooper in the fifth and filled the bases, Dell dragged his long frame to the clubhouse and Byron Houck, movie star, went on the job. He got the side out with two runs scoring and after that Oakland did not have a chance with him.

SHOULD STUDY RULES.

A situation arose in the fifth which shows how little ball players know of the rules of the game. Vernon was in the midst of a rally in which two runs had scored. Johnny Mitchell was on third and High on second, when Chadbourne hit to Kremer. Mitchell was headed off at the plate and beat it back to third. High was already there. Like most players, Spellman did not know which man to touch first, so he tagged both of them to make sure. Mitchell thought he was out and walked to the bench and sat down. But as Spellman had tagged High first, he was the man who was out. Finally it dawned on Jack Knight and calling for the ball, he walked over to the bench and tagged Mitchell. Umpire Holmes promptly called him out, and that completed a double play in which about five minutes elapsed between the first and second outs.

Mitchell was entitled to go back to third base, for there was no force play on and had he held that bag, High would have had to beat it back to second from where he started.

VERNON.	AB	R	H	O	A
J.Mitchell,ss	4	0	1	0	0
High,lf	4	1	0	1	0
Cravath,rf	4	0	0	2	0
Fisher,2b	4	0	0	2	3
Borton,1b	4	1	2	11	0
Lane,3b	4	0	1	1	2
Smith,c	4	0	1	5	0
Dell,p	1	0	0	0	1
Houck,p	2	0	0	0	1
Totals	35	3	5	27	17

OAKLAND.	AB	R	H	O	A
Lane,cf	4	0	0	1	0
Willis,rf	4	0	1	1	0
Cooper,2b	4	0	0	2	5
Miller,lf	4	0	1	1	0
Knight,ss	4	0	0	1	3
Chadbourne,3b	4	0	1	0	2
A.Mitchell,1b	4	0	0	11	0
Wilson,c	4	0	0	5	0
Hall,p	3	0	0	0	2
Totals	35	0	3	27	12

R—Batted for Kremer in 9th.

SCORE BY INNINGS

Vernon	0	0	0	0	0	0	0	0	3	3
Oakland	0	0	0	0	0	0	0	0	0	0

SUMMARY.

Errors—J. Mitchell, Fisher, Lane, Hall. Stolen bases—Borton, Lane, Smith, Hall. Sacrifice hits—Cooper, Knight. Double plays—Fisher to Borton; Fisher to Mitchell to Borton; Fisher to Borton. Bases on balls—Off Kremer, 6; Dell, 2. Winning pitcher—Houck. Umpires—Holmes and Nelson.

CHICAGO DOWNS WASEDA.

[BY CABLE AND ASSOCIATED PRESS.]

KIOTO (Japan) June 4.—The Chicago University baseball team today defeated the Waseda team, 4 to 2.

CHARLEBELLE OAKS VICTOR.

[BY CABLE AND ASSOCIATED PRESS.]

LONDON, June 4.—Charlebelle, owned by A. P. Cunliffe, won the Oaks stake of 5000 sovereigns, run at Epsom today. Sir R. W. B. Jardine's Cinna was second and Sir E. Hulton's Roselet was third. Seventeen horses ran.

King George and Queen Mary were present during the running of this classic, second only to the Derby in interest.

The race was for three-year-old fillies over a course of about one mile and a half.

The betting was: Charlebelle 7 to 2 against Cinna, 2 to 1; Roselet 25 to 1.

MAKE BETTER BASEBALLS.

[EXCLUSIVE DISPATCH.]

PHILADELPHIA, June 4.—The secret of the terrific hitting and heavy run scoring in major league baseball games during the present season is out. Officials of the A. J. Reach Company, of this city, which makes the official American League ball, which is in virtually all ways a counterpart of the National League ball produced by the A. G. Spalding & Bros., said today that improved materials have made the 1920 ball the liveliest and most resilient they ever have produced.

They denied, however, that the addition of more rubber, or the use of livelier rubber had anything to do with the improvement in the ball. The increased resiliency is due to two things, they contend. They are the use of a better grade of horsehide for the covers and the use of a finer grade of Australian wool for winding about the centers.

According to these officials, during the war only a low-grade horsehide could be produced, while the wool, too, was of a poorer grade owing to the fact that the Allies needed every shred of good wool for uniforms and other war uses. Only recently the British government made available the Australian wool, a wonderful quality, and this is being put into the balls.

The Reach company officials said this would account for more hits, longer hits and more runs, but that it would not in the least detract from the bound of the ball, make it any harder to pitch or handle nor would it lose its shape.

PORTERVILLE TO BE IN SAN JOAQUIN LEAGUE.

[BY A. P. NIGHT WIRE.]

PORTERVILLE, June 4.—Porterville is to be in the San Joaquin Valley Baseball League, taking the place of Exeter, who had no satisfactory ground. Porterville's initial game of the season will occur in this city Sunday, June 13, versus Dinuba.

INDIA TO HAVE SIX OLYMPIANS.

[BY CABLE AND ASSOCIATED PRESS.]

LONDON, June 4.—India will have at least six athletes entered in the Antwerp Olympiad—three Marathon runners, one gymnast and two wrestlers—according to an announcement by the British Olympic Association. The team will come to England for training.

DUCKS GET GLAZIER.

[BY A. P. NIGHT WIRE.]

PORTLAND, June 4.—Bert Glazier, a right-handed pitcher, has been purchased from Detroit in the American League and is en route to join the Portland team, Manager McCredie announced today. Glazier played last year in the Michigan-Ontario League, where he had a record of twenty-five wins and ten games lost, McCredie said.

RUTH HAD THREE LAST YEAR.

[EXCLUSIVE DISPATCH.]

NEW YORK, June 4.—On June 2 a year ago Babe Ruth on his way to a major-league home-run record had only three to his credit as against fifteen now.

May 1, Pennock (Boston,) at New York; May 2, Jones (Boston,) New York; May 11, Wilkinson (Chicago,) New York; May 11, Kerr (Chicago,) New York; May 12, Williams (Chicago,) New York; May 23, Hellman (St. Louis,) New York; May 25, Leonard (Detroit,) New York; May 26, Leonard (Detroit,) New York; May 26, Dauss (Detroit,) New York; May 27, Harper (Boston,) Boston; May 27, Karr (Boston,) Boston; May 29, Bush (Boston,) Boston; May 31, Johnson (Washington,) New York; June 2, Zachary (Washington,) New York; June 2, Carlson (Washington,) New York; June 2, Snyder (Washington,) New York.

SEALS ARE PUT ON THE BLINK.

(Continued from Seventh Page.)

Merrie Schick dexterously lured him into a pass. Then sure-shot Corhan sacrificed, Nichoff to Griggs. As Caveney hit the onion, he slung a horseshoe around it and it fled to center field. Killefer waited for it on the bound and it was a bounder for fair, for it lofted over Killefer's aureole like an upshoot of Dare Devil Locklear and scurried on toward the center-field fence. Schick scored and Caveney was moored at third by the time the horseshoed onion got back into civilized territory.

MARIPOT FITZ.

That counfounded old maripot Justin Fitzgerald (can't imagine where Fitz got the Justin prefix) tilted a Texas Leaguer back of McAuley, tallying Caveney. Fitz nimbled footed it toward second, but Pete Lapan's peg beat him to the bag. Koerner tried to commit mayhem on Aldridge, but Vic clung to the red-hot apple and tossed Phil out to Griggs.

Slim Love clung steadfastly to the crag for almost seven innings in the interest of Charley Graham. The Killefer cohorts nicked him only spasmodically and he would probably have husbanded out life's taper to the end had it not been for the fact that his control was cockeyed.

Lewis relieved him in the seventh when things looked squally for the Seals and pitched fairly well thereafter. The Angels won in the last of the ninth on Nichoff's single, Bassler's single, Killefer's and McAuley's outs and Carl Crandall's double to left. The score:

SAN FRANCISCO.	AB	R	H	O	A
Schick,cf	4	1	1	2	0
Corhan,ss	4	0	0	1	3
Caveney,lf	4	0	1	1	0
Fitzgerald,rf	4	0	1	1	0
Koerner,1b	4	0	1	11	1
Lapan,2b	4	0	0	2	3
Connolly,3b	4	0	0	1	2
Agnew,c	3	0	0	4	0
Love,p	1	0	0	0	1
Lewis,p	0	0	0	0	0
Totals	32	1	3	23	11

LOS ANGELES.	AB	R	H	O	A
Killefer,c	4	1	0	4	0
McAuley,ss	4	0	0	2	3
Griggs,1b	4	0	1	10	0
Crandall,lf	4	0	2	0	0
Wilson,rf	4	0	0	1	0
Ellis,3b	4	0	0	0	4
Nichoff,2b	4	0	1	2	3
Aldridge,p	3	0	0	0	2
O'Connell,cf	1	0	0	0	0
K'Crandall,2b	1	0	0	0	0
Ayers,xx	1	0	0	0	0
Whelan,xxx	1	0	0	0	0
Totals	34	1	4	19	12

R—Batted for Kenny in seventh.
RR—Ran for Lapan in ninth.
RRR—Batted for Aldridge in ninth.
Two out when winning run scored.

SCORE BY INNINGS

San Francisco	1	0	0	0	0	0	0	0	0	1
Base hits	1	0	0	0	1	0	0	1	0	3
Los Angeles	1	0	0	0	0	0	0	0	0	1
Base hits	1	1	0	1	0	1	0	0	0	4

SUMMARY.

Three-base hits—Caveney, Schick. Two-base hits—McAuley, K. Crandall. Stolen bases—Koerner, Killefer. Sacrifice hits—Corhan, Killefer. Struck out—By Aldridge, 2; by Love, 1. Bases on balls—Off Aldridge, 2; off Love, 1. Runs responsible for—Aldridge, 2; Love, 1; Lewis, 1. Earned runs—San Francisco, 1; Los Angeles, 1. Left on bases—San Francisco, 7; Los Angeles, 7. Passed ball—Agnew. Time of game—1h. 50m. Umpires—Toman and Casey.

SEATTLE HANGS IT ON THE YIPPERS.

[BY A. P. NIGHT WIRE.]

SEATTLE, June 4.—Sacramento and Seattle fought a see-saw battle today, the locals finally winning by a 4 to 3 score. Seattle scored three in the early innings off Penner, but Sacramento took the lead through Grover's home run in the fifth and when Geary grew wild in the sixth, Seattle got three in the seventh on two Sacramento errors and Wolter's triple. The score:

SACRAMENTO.	AB	R	H	O	A
Schang,rf	4	1	1	3	0
Kopp,lf	3	1	1	2	0
Cunningham,cf	3	1	1	4	0
Grover,ss	4	0	1	0	3
Shanks,2b	4	0	0	1	3
Gardner,3b	4	0	1	1	2
Agnew,c	4	0	0	7	0
Cook,c	1	0	0	0	0
Penner,p	3	0	0	0	3
Totals	31	3	4	24	10

SEATTLE.	AB	R	H	O	A
McHenry,rf	4	1	1	1	0
Rohrer,lf	4	1	1	3	0
Murphy,1b	4	0	1	9	0
Wolter,cf	4	1	1	1	0
Kildow,c	4	0	0	4	0
Kelly,2b	4	0	0	0	0
Rumpf,ss	3	0	0	1	2
Baldwin,3b	3	0	0	1	2
Geary,p	3	0	0	0	1
Brenton,p	0	0	0	0	1
Totals	30	3	4	20	11

SCORE BY INNINGS

Sacramento	0	0	0	0	1	0	0	2	0	3
Seattle	1	0	1	0	0	0	3	0	0	4

SUMMARY.

Errors—Kopp, Shanks, Grover, Wolter. Stolen bases—Rohrer, Murphy, 2; Kopp, Wolter, Home run—Grover. Three-base hit—Rohrer. Two-base hit—Grover. Sacrifice hits—Shanks, Wolter. Struck out—By Penner, 2; by Geary, 1; by Brenton, 1. Bases on balls—Off Penner, 1; by Geary, 1. Hit by pitcher—By Penner, Kelly. Passed ball—Kildow. Left on bases—Sacramento, 7; Seattle, 7. Runs responsible for—Penner, 3; Geary, 0. Winning pitcher—Geary. Losing pitcher—Penner. Umpires—Finney and Nelson.

SALT LAKE TAKES KINDLY TO KALLIO.

[BY A. P. NIGHT WIRE.]

PORTLAND (Or.) June 4.—Salt Lake bunched hits on Kallio in the first and sixth, scoring two runs in each and defeating Portland, 4 to three. Portland threatened to tie it up in the ninth, but with Kingdon on third and two out, Siglin popped to Mulligan. The score:

SALT LAKE.	AB	R	H	O	A
Maggert,cf	4	0	1	1	0
Johnson,ss	4	0	1	2	3
Krug,2b	4	0	1	2	3
Bassler,rf	4	0	0	1	0
Cheek,1b	4	1	2	12	1
McT'man,3b	3	0	0	1	2
Smith,lf	4	0	0	1	0
Schang,c	4	0	0	4	0
Cullop,p	3	0	0	0	3
Bates,x	1	0	0	0	0
Totals	35	1	4	27	15

PORTLAND.	AB	R	H	O	A
Siglin,2b	4	0	1	3	2
Fisher,ss	4	0	0	1	3
Meisel,cf	4	0	0	2	0
Blue,1b	4	0	0	9	0
Schaller,lf	4	0	1	1	0
Cox,rf	4	0	0	1	0
Koehler,c	4	0	0	4	0
Kingdon,3b	4	0	0	0	2
Kallio,p	3	0	0	0	3
Brenner,x	1	0	0	0	0
Bates,y	1	0	0	0	0
Totals	34	0	2	21	10

x—Batted for Kallio in seventh.
xx—Batted for Peterson in ninth.

SCORE BY INNINGS

Salt Lake	0	0	2	0	0	0	1	0	1	4
Portland	0	0	0	0	0	0	1	0	0	1

SUMMARY.

Errors—Mulligan, Siglin, Cullop, 3; by Kallio, 1. Bases on balls—Off Cullop, 2; off Kallio, 4. Two-base hits—Bassler, Cox, Kingdon. Three-base hits—Johnson, Krug. Double plays—Westerzil to Siglin to Blue; Peterson to Kingdon to Blue. Sacrifice hits—Siglin, Meisel. Stolen bases—Bassler, Siglin. Struck out—By Cullop, 3; by Kallio, 4; hits, 6; off Jab, 3; by Cullop 9; 1; runs, 2; hits, 2; at bat, 32. Runs responsible for—Kallio, 4; Cullop, 2. Losing pitcher—Kallio. Winning pitcher—Cullop.

HANEY TURNED OVER TO EDMONTON CLUB.

Freddie Haney, who has been used as an Angel utility infielder for the last year or so has been turned over by Red Killefer to the Edmonton club of the Canadian circuit. The club is managed by Pete Standridge, who used to pitch for the Angels. Haney will leave here for his new berth tomorrow night. Heaver Dumovich, whom Killefer also turned over to the same club, will accompany Haney.

NOTRE DAME TO HAVE TWO MEN IN TRYOUTS.

[BY A. P. NIGHT WIRE.]

SOUTH BEND (Ind.) June 4.—Notre Dame will be represented in the Olympian tryouts in Chicago June 26 by two national champions, Bill Hayes, sprinter, and Johnny Murphy, high jumper. On the same day Desch, national low hurdle champion, will compete at Philadelphia.

VENICE WINS SWIM.

The Venice Polytechnic High School won the Southern California interscholastic swimming and diving championships held here last night with 28 points. The points made by the other schools were:

Long Beach, 12; San Diego, 11; Los Angeles Polytechnic, 10; Pasadena, 7; Los Angeles, 7; Huntington Park, 7; Hollywood, 4, and South Pasadena, 3.

Walter Ray of the Venice crew established a new Southern California record for the 100-yard swim, when he negotiated the distance in 59 3-5s. Ray Kegris, formerly held the record, his time being 1:01.

PIRRONE'S BALL SCHEDULE.

Fourteen semipro ball games have been arranged by Joe Pirrone for the week-end. The games will be played on various lots in and around Los Angeles today and tomorrow. The schedule follows:

Today—Ostrich at Hazard Playground, Adlershacks at Salt Lake Playground, Kliffer Manufacturing at Eastside, U.S.A. Make at Sunset Playground.

Sunday—Knights of Columbus vs. White Star at Red Fourth and Anderson streets, Pirrone's All Stars at Ontario, Independence at San Fernando, Baker Iron Works at Salt Lake Playground, U. S. O. vs. National Brew at Hazard Playground, Lincoln Club vs. L. A. Police at Exposition Park, No. 1, San Pedro at Arroyo Seco Playground, Red A Co. at Dorsey Playground, Pioneer Mercantile vs. M. W. A. at Hanlon Playground.

McNEIR IS CHOSEN.

[BY A. P. NIGHT WIRE.]

NEW YORK, June 4.—Forest W. McNeir of Houston, Tex., has been chosen a member of the Olympic trapshooting team in place of C. M. Powers of Decatur, Ill., who is unable to make the trip, the American Trapshooting Association announced tonight. The government has granted permission to ship the team's ammunition in the army transport Pocohontas, which will sail June 20, it was stated.

DAILY EASTERN CITRUS MARKETS

CITRUS FRUIT SHIPMENTS.
SOUTHERN CALIFORNIA.

	Oranges.	Lemons.
June 3	139	84
Total cars to date this season	20,183	4,833
Total cars to same date last season	22,283	3,156
CENTRAL CALIFORNIA.		
June 3	5	0
Total cars to date this season	5,822	787
Total cars to same date last season	5,450	251

[EXCLUSIVE DISPATCHES.]

BOSTON, June 4.—Eleven cars of oranges and four cars of lemons sold. Market is higher on both oranges and lemons.

NAVELS—	Amt.	Price.
Volunteer, SAx	96	$2.45
Hawk, SAx	288	2.50
Golden Rule, Mtrz	310	2.60
VALENCIAS—	Amt.	Price.
Blue Goose, AFG	576	3.10
Mustang, AFG	288	3.00
Forencia, Ojai	288	4.00
Rosella, ORx	288	3.00
Tamarisk, LMx	288	3.00

LEMONS—	Amt.	Price.
Town, Ojai	288	4.00
Old Mission, ORx	288	3.00
Old Baldy, ORx	288	3.00
Elixir, ORx	288	3.10

SWEETS—	Amt.	Price.
Blue Goose, AFG	288	1.90
Mustang, AFG	288	1.90
Jupiter, AFG	288	1.90
Pinnacle, ORx	288	1.90
Mainsty, ORx	288	1.90

PITTSBURG, June 4.—Nine cars of oranges and one car of lemons sold. Market is steady on oranges and lemons.

NAVELS—	Amt.	Price.
Hawk, SAx	288	$2.50
Highway, SAx	288	2.70
Highway, SAx	288	2.70
Big Chief, SAx	288	2.45
Fighting, SAx	288	2.60
P. Chicken, AHr	288	2.60

VALENCIAS—	Amt.	Price.
Spanish Girl, AHr	288	1.70

VALENCIAS—	Amt.	Price.
Blue Goose, AFG	288	4.30
Mustang, AFG	288	4.30
Good, RFCO	288	4.10

LEMONS—	Amt.	Price.
Silver Gate, HLCx	288	$4.15

SWEETS—	Amt.	Price.
Orangeade, ELCi	288	$3.90
BLOOD—		
Highway, SAx	288	4.10
Big Chief, SAx	288	4.00
P. Chicken, AHr	288	4.00
Highway, SAx	288	4.10
Big Chief, SAx	288	4.00

CINCINNATI, June 4.—Six cars of oranges and four cars of lemons sold. Market is lower on both oranges and lemons.

NAVELS—	Amt.	Price.
Hawk, SAx	288	$2.50
Fighting, SAx	288	4.05

VALENCIAS—	Amt.	Price.
El Paso Real, Nox	288	3.15

LEMONS—	Amt.	Price.
Bridal Veil, VCx	288	3.90
White Cross, VCx	288	3.95
Arab, ORx	288	3.90

VALENCIAS—	Amt.	Price.
Pine, SDx	288	3.90
Running Bird, SF	288	3.40
Native Daughter, SF	288	3.10
El Carrito, Gr	288	3.80

SWEETS—	Amt.	Price.
Or Queen, AFG	288	$3.90
Jupiter, AFG	288	3.90
Pastel, SAx	288	3.90

GRAPEFRUIT—	Amt.	Price.
Morning Cheer, TrC	288	$3.60

NEW YORK, June 4.—Seventeen cars of Valencias, eight cars of navels, one car of seedlings, two cars of grapefruit and five mixed cars sold. Market is higher.

VALENCIAS—	Amt.	Price.
Old Mission, CCC	288	$3.70
Blue Goose, AFG	288	3.70
Red Pine, ZDS	288	3.60
Old Mission, CCC	288	3.60
Jim Dandy, JDM	288	3.70
Golden Eagle, CCC	288	3.60
Golden Eagle, CCC	288	3.60
Mustang, AFG	288	3.60
Glenrosa, ORx	288	3.60
Four Town, ABCO	288	3.60
Las Rosas, CCC	288	3.60
Golden Orch, ABCO	288	3.60
Wild Flower	288	3.40
Golden Gate, VCx	288	3.60
Valley, RTx	288	3.60
Sister, RTx	288	3.60
Freedom, ORx	288	3.70
Senator, ORx	288	3.70
Mark Twain, ORx	288	3.60
President, ORx	288	3.60
Senator, ORx	288	3.70
Mark Twain, ORx	288	3.60

NAVELS—	Amt.	Price.
Cupola, ORx	288	$3.70
Pinnacle, ORx	288	3.70
Pinnacle, ORx	288	3.70
Emanuel, ARx	288	4.00
Blue Globe, RIvr	288	4.00
California, RIvr	288	3.90
Golden Gate, ARx	288	3.90
F. Chicken, ARx	288	4.00
Imp, ARx	288	4.00
Pumkin, Lavr	288	3.90
Hawk, SAx	288	4.00
Patrol, SAx	288	4.70

SWEETS—	Amt.	Price.
Blue Goose, AFG	288	$3.90
Mustang, AFG	288	3.90
Majesty, ORx	288	3.70
Jupiter, AFG	288	3.70
Mainsty, ORx	288	3.90
Pinnacle, ORx	288	3.70
Blue Bonnet, ORx	288	3.80

SEEDLINGS—	Amt.	Price.
Town, ORx	288	$3.90
Town, ORx	288	3.90
Blue Bonnet, ORx	288	3.80
Alhambra, Pix	288	3.70
Blue Globe, RIvr	288	3.70
Blue Globe, RIvr	288	3.40
Red Globe, ORx	288	3.40

ST. MICHAELS—	Amt.	Price.
Bear, ORx	288	$3.90
Blue Bonnet, ORx	288	3.80
Heart of Gold, HRt	288	3.60

BLOOD—	Amt.	Price.
Bear, ORx	288	$3.90
Pinnacle, ORx	288	3.90
Majestic, ORx	288	3.90
Heart of Gold, HRt	288	3.90

BLOOD—	Amt.	Price.
Tiger, SRx	288	$3.90
Floral, HRt	288	3.15

GRAPEFRUIT—	Amt.	Price.
Old Mission, CCC	288	$3.80
Old Mission, CCC	288	3.80
(Halves)		

CLEVELAND, June 4.—Fourteen cars of oranges and five cars of lemons sold. Market is lower in spots on navels; Valencia market is doing better. Lemon market is easier and lower.

NAVELS—	Amt.	Price.
Sunkist, RIvr	288	$2.70
Blue Hat, RAMCo	288	2.60
Lavorne Heights	288	2.60
Alpine, SAx	288	2.60
Pet, RIvr	288	2.65
Bell, RAx	288	2.60
Sunset, GE	288	2.50
Lily, Gr	288	4.70
Highway, SAx	288	4.60
Highway, SAx	288	4.60
Big Chief, SAx	288	4.60
Pinnacle, ORx	288	4.60

VALENCIAS—	Amt.	Price.
Wild Oaks NtRCh	288	$4.60
LMx	288	4.45
Rodeo, LMx	288	4.60
Rodeo, CCC	288	4.60
Colombo, NOr	288	4.15
Chilcoats, NOr	288	4.15

LEMONS—	Amt.	Price.
Mountain, SBx	288	$3.70
Quail, ORx	288	3.70
Coyote, ORx	288	3.80
Coyote, ORx	288	3.80
LVx	288	4.00

SWEETS—	Amt.	Price.
Or Queen, AFG	288	$3.70
Jupiter, AFG	288	3.70
Pinnacle, ORx	288	3.70
Mainsty, ORx	288	3.90

SEEDLINGS—	Amt.	Price.
Glenrosa, ORx	288	$3.80
Hale Flower,	288	3.80
Red Mtn, Gr	288	3.90

ST. MICHAELS—	Amt.	Price.
Glenrosa, ORx	288	$3.80
Pet, RIvr	288	3.80
Pet, RIvr (Halves)	288	2.00

BLOOD—	Amt.	Price.
Red Flag, Gr	288	$3.75
Highlander, RIvr	288	4.00
Carlin, RIvr	288	3.95

SEEDLINGS—	Amt.	Price.
Gavilan, RIvr	288	$3.75
Riverside, RIvr	288	3.75
Fisherian, RIvr	288	3.90
Lochinvar, RIvr	288	3.90
Bell, RIvr	288	3.90
Bell, RIvr	288	3.90

VALENCIAS—	Amt.	Price.
Mustang, AFG	288	4.75
Blue Goose, AFG	288	4.95
Mustang, AFG	288	4.95
Or Queen, AFG	288	4.75
Jupiter, AFG	288	4.40
Rinaldi, LM	288	2.95

VALENCIAS—	Amt.	Price.
Carnival, NOx	288	4.20
El Paso Real, NOx	288	2.90
Heart of Gold, HRt	288	4.75
Yankee Doodle, SB	288	3.70

LEMONS—	Amt.	Price.
Blue Flag, Gr	288	2.80

SWEETS—	Amt.	Price.
Blue Goose, AFG	288	$3.10
Highland, AFG	288	3.10
Mustang, AFG	288	3.10
Carnation,	288	3.10
Mtn, Lmx	288	3.10
Mainsty, ORx	288	3.10
LEMONS—		
Mark, AFG	288	3.10
Chanticleer	288	3.15

LEMONS—	Amt.	Price.
Cornelian, ELCi	288	$3.70
BLOOD—		
Highway, SAx	288	4.10
Big Chief, SAx	288	4.00
P. Chicken, AHr	288	4.00
Highway, SAx	288	4.10
Big Chief, SAx	288	4.00

PHILADELPHIA, June 4.—Three cars of oranges and one car of lemons sold. Market is strong and higher on oranges. Lemon market is strong.

VALENCIAS—	Amt.	Price.
Searchlight, ORx	288	$4.10
Fayette, NOr	288	4.85

VALENCIAS—	Amt.	Price.
Bonita, NOr	288	3.90

NAVELS—	Amt.	Price.
Gavilan, RIvr	288	4.15

LEMONS—	Amt.	Price.
Pasadena, ORx	288	3.70
Bark, GRx	288	2.00

BLOODS—	Amt.
Gavilan, RIvr. (halves)	3.10

Coming or going—

you never smoked a cigarette so delightful as Camels!

ALL you've got to do is to check up the number of men smoking Camels you meet every day! If you're curious to know why so many men smoke Camels, buy a package and *compare Camels with any cigarette in the world at any price!*

Mark down a few things you note about Camels that you never found in a cigarette before! You'll enjoy Camels expert blend of choice Turkish and choice Domestic tobacco *because it's a cigarette revelation!* And, you'll prefer this Camel blend to either kind of tobacco smoked straight.

Your keenest cigarette desires will be rewarded when you discover that no matter how liberally you smoke Camels, they will not tire your taste! Your relish of Camels flavor and mellow mild body tomorrow morning will be as keen as it was tonight!

Besides, jot it down that Camels leave no unpleasant cigaretty aftertaste nor unpleasant cigaretty odor! *So many thousands of smokers enjoy Camels as they have never before enjoyed a cigarette that we pass the news on to you!*

Camels are sold everywhere in scientifically sealed packages of 20 cigarettes for 20 cents; or ten packages (200 cigarettes) in a glassine-paper-covered carton. We strongly recommend this carton for the home or office supply or when you travel.

R. J. REYNOLDS TOBACCO CO.
Winston-Salem, N. C.

Camel CIGARETTES

Expert Tool and Die Work

Screw machine work

Light manufacturing

BY HOUR OR CONTRACT

Prompt Service

HILLMAN-SHAYNE MFG. CO., INC.
1005 South Figueroa Street
Phone Bdwy. 8318

MOTHER!

"California Syrup of Figs Child's Best Laxative

Accept "California" Syrup of Figs only—look for the name California on the package, then you are sure your child is having the best and most harmless physic for the little stomach, liver and bowels. Children love its fruity taste. Full directions for babies, children of all ages and for grown-ups are plainly printed on each bottle. You must say "California."—[Advertisement.

Dependable

Since Calumet came, we quit switching brands of baking powder—stopped looking for anything better. They don't make it. It has come to stay—because it always gives the same — and the best with

CALUMET BAKING POWDER

means the best. Its purity of quality—powerful unfailing strength—greatest baking results, tender, tempting, fully raised bakings always — and greatest baking economy, because it is low in cost. One can will convince you. Order now.

Calumet contains only such ingredients as have been approved officially by the U. S. Food Authorities.

You assure when your buy it
You assure when your use it

HIGHEST

The next time you buy calomel ask for

Calotabs

The purified and refined calomel tablets that are nauseless, safe and sure.

Medicinal virtues retained and improved. Sold only in sealed packages. Price 35c.

Expert Tool and Die Work

Screw machine work

Light manufacturing

BY HOUR OR CONTRACT

Prompt Service

HILLMAN-SHAYNIN MFG. CO., INC.

1805 South Figueroa Street

Phone Bdwy. 8318

MOTHER!

"California Syrup of Figs" Child's Best Laxative

Accept "California" Syrup of Figs only—look for the name California on the package, then you are sure your child is having the best and most harmless physic for the stomach, liver and bowels. Children love its fruity taste. Full directions on each bottle. You must say "California."—[Advertisement.

Dependable!

Since Calumet came, we've quit switching brands of baking powder—stopped looking for anything better. They don't make it. It has come to stay—because it always stays the same — and the "same" with CALUMET BAKING POWDER means the best. Its uniformity of quality—powerful and unfailing strength—insures greatest baking success—tender, tempting, fully risen bakings always — and most baking economy. Moderate in cost. One can will convince you. Order now.

Calumet contains only such ingredients as have been approved officially by the U. S. Food Authorities.

Use once when you buy it
Use once when you use it

HIGHEST QUALITY AWARD

The next time you buy calomel ask for

Calotabs

The purified and refined calomel tablets that are nausealess, safe and sure.

Medicinal virtues retained and improved. Sold only in sealed packages. Price 35c.

CLASSIFIED INDEX.

Page

[illegible] 9
[illegible] 9
[illegible] 9
[illegible] 9
[illegible] 9
[illegible] 9-10
[illegible] 10
[illegible] 10
[illegible] .....

WANTED—HELP—Female.

Household and Domestic.

WANTED—COMPETENT WHITE MAID FOR GENeral housework, for couple in small new home. Good home for right party. Phone WILSHIRE 6a.

Hotel, Restaurant and Club.

WANTED—
LINEN SORTER, GOOD WAGES.
APPLY
TO HOUSEKEEPER,
GOOD SAMARITAN HOSPITAL.

WANTED—
Competent Woman
to Make Salads.
Women Pastry Cook.
Good wages; 6 days; steady work. ARBOR CAFE.

WANTED — GOOD DINNER COOK, MAN OR woman; to pastry, $3; $125 per week. Must be good. Apply PARKMONT HOTEL, before 10 a.m.

WANTED—EXPERIENCED WAITRESS TO WORK three days only. Will pay $7 per week night time only. Call at once. PIGUERAS RESTAURANT, 107 W. 6th st.

WANTED—A GOOD COOK FOR A CHILDREN'S camp, 3 weeks. Big pay; good position at once for a clean, economical woman. Apply 1 to 3, BOYLE AVE.

WANTED—A MAN OR WOMAN FOR GENERAL housework, no window washing. Must have references. Apply PARKMONT HOTEL, before 10 a.m. 6th and MAIN.

WANTED—2 WAITRESSES, $40; EM-ployer in office today. HAWLEY EMPLOYMENT BUREAU, 314 S. Broadway.

WANTED—FIRST-CLASS LAUNDRESS AT CORONADO laundry, $40 and found. See MORCOMB at once.

WANTED—EXPERIENCED MARRIED AND SINgle men for HOTEL DEL CORONADO LAUNDRY, San Diego, 510 Spring.

WANTED—PRETTY PANTRY GIRL. ALSO CLEAN girl. Apply steward, ALEXANDRIA HOTEL.

WANTED — WOMAN TO WORK IN KITCHEN; $60 and board. Apply chef, ANGELUS CAFE.

WANTED—WOMAN TO WORK IN RESTAURANT; 2 meals a day. Wages $15. 656 N. Main st.

WANTED — NEAT APPEARING SECOND MAID for part time. HOTEL ARTHUR, 6274 S. Hobart blvd.

WANTED — FAIRLY EXPERIENCED COOK IN small family. Call 1 to 2 p.m. 2 Rose Court, off Wilshire, 2 blocks west of Western.

WANTED—WOMAN FOR DIET KITCHEN IN St. Clara Barton Hospital, 447 S. Olive. Apply housekeeper, 10 o'clock. APPLY

WANTED—EXPERIENCED CHAMBERMAID. AP-ply Woodward Hotel, 421 W. 6th st.

WANTED—MAID AT CROWN HOTEL, 702 W. 6th st.

Professions and Vocations.

WANTED—EXPERIENCED CHAMBERMAID. AP-ply to housekeeper, Los Angeles Athletic Club.

WANTED—WOMAN FOR DIET KITCHEN IN St. Clara Barton Hospital, 447 S. Olive.

WANTED—CHAMBERMAID, $30. APPLY HOUSEkeeper, Hotel Lotus, 6th and Figueroa.

WANTED—EXPERIENCED CHAMBERMAID. AP-ply to housekeeper, Los Angeles Athletic Club.

WANTED—WOMAN FOR DIET KITCHEN IN St. Clara Barton Hospital, 447 S. Olive.

WANTED—CHAMBERMAID, $30. APPLY HOUSEkeeper, Hotel Lotus, 6th and Figueroa.

WANTED—HELP—Male & Female.

Miscellaneous.

WANTED—MAN AND WIFE TO GO ON A STOCK ranch. Beautiful location; ten miles of city; good wages. 717 DELILA BLDG., 427 S. Hill.

WANTED — MAN AND GARDENER, MAN END to board. 1 Rose Court, off Wilshire, 2 blocks west of Western.

WANTED — PIANIST MOVING PICTURES. ORPHEUM THEATER, 325 S. MAIN ST.

WANTED—MEN TO LEARN AUTO AND TRACtor business. Write for free catalog. HOLT SCHOOL, 1315 S. Olive st.

WANTED—GOOD MAN WHO CAN TAKE WORK home only. Will pay $75 very good salary after first few weeks. Call at once. PIGUERAS RESTAURANT, 107 W. 6th st.

WANTED—A GOOD COOK FOR A CHILDREN'S camp, 3 weeks. Big pay; good position at once for a clean, economical woman. Apply 1 to 3, BOYLE AVE.

WANTED—A MAN OR WOMAN FOR GENERAL housework, no window washing. Must have references. Apply PARKMONT HOTEL, before 10 a.m. 6th and MAIN.

WANTED—2 WAITRESSES, $40 EM-ployer in office today. HAWLEY EMPLOYMENT BUREAU, 314 S. Broadway.

WANTED—FIRST-CLASS LAUNDRESS AT CORONADO laundry, $40 and found. See MORCOMB at once.

WANTED—EXPERIENCED MARRIED AND SINgle men for HOTEL DEL CORONADO LAUNDRY, San Diego, 510 Spring.

WANTED—PRETTY PANTRY GIRL. ALSO CLEAN girl. Apply steward, ALEXANDRIA HOTEL.

WANTED — WOMAN TO WORK IN KITCHEN; $60 and board. Apply chef, ANGELUS CAFE.

WANTED—WOMAN TO WORK IN RESTAURANT; 2 meals a day. Wages $15. 656 N. Main st.

WANTED — NEAT APPEARING SECOND MAID for part time. HOTEL ARTHUR, 6274 S. Hobart blvd.

WANTED — FAIRLY EXPERIENCED COOK IN small family. Call 1 to 2 p.m. 2 Rose Court, off Wilshire, 2 blocks west of Western.

WANTED—WOMAN FOR DIET KITCHEN IN St. Clara Barton Hospital, 447 S. Olive.

WANTED—CHAMBERMAID, $30. APPLY HOUSEkeeper, Hotel Lotus, 6th and Figueroa.

WANTED—EXPERIENCED CHAMBERMAID. AP-ply to housekeeper, Los Angeles Athletic Club.

WANTED—WOMAN FOR DIET KITCHEN IN St. Clara Barton Hospital, 447 S. Olive.

WANTED—CHAMBERMAID, $30. APPLY HOUSEkeeper, Hotel Lotus, 6th and Figueroa.

Investment Required.

WANTED—
GOODWORKERS, ATTENTION.
Must have cabinet maker and two carvers. Steady employment required. Can start at once. Factory in Los Angeles. Plan opening for woodworking men. Those entering this year will have small part in business, worth $20,000 to $50,000 in 5 years. Address Box 1, Times Office.

WANTED — GOOD MAN WHO CAN TAKE WORK home only. Will pay $75 very good salary after first few weeks. Call at once. PIGUERAS RESTAURANT, 107 W. 6th st.

WANTED—A GOOD COOK FOR A CHILDREN'S camp, 3 weeks. Big pay; good position at once for a clean, economical woman. Apply 1 to 3, BOYLE AVE.

WANTED—A MAN OR WOMAN FOR GENERAL housework, no window washing. Must have references. Apply PARKMONT HOTEL, before 10 a.m. 6th and MAIN.

WANTED—2 WAITRESSES, $40 EM-ployer in office today. HAWLEY EMPLOYMENT BUREAU, 314 S. Broadway.

WANTED—FIRST-CLASS LAUNDRESS AT CORONADO laundry, $40 and found. See MORCOMB at once.

WANTED—EXPERIENCED MARRIED AND SINgle men for HOTEL DEL CORONADO LAUNDRY, San Diego, 510 Spring.

WANTED—PRETTY PANTRY GIRL. ALSO CLEAN girl. Apply steward, ALEXANDRIA HOTEL.

WANTED — WOMAN TO WORK IN KITCHEN; $60 and board. Apply chef, ANGELUS CAFE.

WANTED—WOMAN TO WORK IN RESTAURANT; 2 meals a day. Wages $15. 656 N. Main st.

WANTED — NEAT APPEARING SECOND MAID for part time. HOTEL ARTHUR, 6274 S. Hobart blvd.

WANTED — FAIRLY EXPERIENCED COOK IN small family. Call 1 to 2 p.m. 2 Rose Court, off Wilshire, 2 blocks west of Western.

WANTED—WOMAN FOR DIET KITCHEN IN St. Clara Barton Hospital, 447 S. Olive.

WANTED—CHAMBERMAID, $30. APPLY HOUSEkeeper, Hotel Lotus, 6th and Figueroa.

WANTED—EXPERIENCED CHAMBERMAID. AP-ply to housekeeper, Los Angeles Athletic Club

FURNITURE—Household Goods.

For Sale and Exchange.

Wanted.

MUSICAL INSTRUMENTS.

Wanted.

MACHINERY—All Kinds.

For Sale and Exchange.

MISCELLANEOUS—For Sale.

Lumber and Building Materials.

MACHINERY—All Kinds.

Wanted.

MISCELLANEOUS—For Sale.

Sewing Machines.

Clothing, Furs, Etc.

Jewelry, Diamonds, Watches.

Boats, Yachts, Etc.

Printing and Office Supplies.

WANTED—Miscellaneous.

Diamonds and Jewelry.

SWAPS—All Sorts.

AUTOMOBILES, Etc.—Miscellaneous

Automobiles for Sale.

Trucks and Trailers for Sale.

Tractors and Trailers for Sale.

Agricultural Implements.

Office and Store Equipment—General.

Typewriters and Supplies—General.

Musical Instruments.

Dancing.

Schools and Colleges.

Private Instruction.

Professional Directory.

Personal.

Lost and Found.

Lodges and Societies.

Miscellaneous.

Real Estate for Sale.

Business Property for Sale.

Business Opportunities.

Real Estate for Exchange.

Real Estate Wanted.

Money to Loan.

Mortgages and Trust Deeds.

Automobiles, etc.—Miscellaneous

Automobiles for Sale.

Cadillacs for Sale.

Chandlers for Sale.

Cleveland Six for Sale.

Dodge Brothers for Sale.

Dort for Sale.

Elgin for Sale.

Essex for Sale.

Franklin for Sale.

Hudson for Sale.

Hupmobile for Sale.

Jordan for Sale.

Maxwell for Sale.

Moon for Sale.

Oakland for Sale.

Overland for Sale.

Paige for Sale.

Packard for Sale.

Peerless for Sale.

Reo for Sale.

Stearns-Knight for Sale.

Studebaker for Sale.

Stutz for Sale.

Velie for Sale.

Willys-Knight for Sale.

Wanted to Buy.

Automobiles Wanted.

Automobiles for Exchange.

Auto Repairing, Painting, Etc.

Auto Supplies, Parts, Tires.

Auto Storage and Garages.

Auto Schools.

Auto Trucks and Trailers.

Boats and Launches.

Aeroplanes.

Poultry and Pet Stock.

Seeds, Bulbs, Plants, Trees.

Building Contractors.

Building Materials.

Plumbing, Heating, Ventilating.

Painting, Paperhanging, Decorating.

Roofing, Sheet Metal Work.

Electrical Contractors.

Miscellaneous Trades.

Wanted—Miscellaneous.

Rooms and Board.

Rooms Only.

Apartments, Flats, Furnished.

Apartments, Flats, Unfurnished.

Houses.

Furnished Houses.

Unfurnished Houses.

Rooms and Board Wanted.

Rooms Only Wanted.

Apartments, Flats, Furnished Wanted.

Apartments, Flats, Unfurnished Wanted.

Houses Wanted.

Furnished Houses Wanted.

Unfurnished Houses Wanted.

Miscellaneous to Let.

Business Property to Let.

Business Opportunities to Let.

Miscellaneous Wanted.

Miscellaneous for Sale.

Miscellaneous for Exchange.

Miscellaneous Wanted.

Miscellaneous Lost and Found.

Miscellaneous Personal.

Miscellaneous Professional Directory.

Miscellaneous Lodges and Societies.

Miscellaneous Miscellaneous.

AUTOMOBILES, etc.—Miscellaneous

Automobiles for Hire.

FOR HIRE—GOOD DRIVER, 1919 5-PASS. CHEVROLET; $4.50 DAY. Phone SOUTH 1182-J.

PACKARD TWIN SIX TOURING CAR, KING OF THE ROAD, $7 per day. 16249 Broadway.

TOURS WITHOUT DRIVERS; 50c PER HOUR. 1010 S. Flower st. Phone 13677.

TOURS WITH DRIVERS; PRIVATE; LOW rates. Phone Vernon 2420. Phone 13787.

FIRST-CLASS CAR WITH COMPETENT DRIVER; reasonable rates. Phone 10-W, Redondo 2-ring.

FOR HIRE—FORD SEDAN (EXPERIENCED WOMAN driver). 57297.

TRANSCONTINENT TOURS; CITY AND COUNTRY trips. Phone Sidney Drumm's Studebaker, Pico 441.

NEW MODEL HUDSON TOURING, ENCLOSED cars. Reasonable rates. 23700.

TRY TYLER TOURS; LADY DRIVER; $1.50 PER hour. 1251 Tyler st.

SPARE GLOBE KNOWS ALL ROADS; OWNER driving. Rates reasonable. Will close.

FOR HIRE—NEW 7-PASSENGER CAR; $1.25 per hour. Phone owner, 1 to 3 p.m., MAIN 4010.

MR. BERRY DRIVES HIS LARGE NEW 7-PASS. car for $1.50 per hour. WILSHIRE 1050.

FIVE-PASSENGER CADILLAC, DRIVER, LONG exp. in L.A.; references. Rates. WEST 6802.

Accessories, Parts, Equipment.

AUTO PARTS—Save up to 50 per cent on original cost of parts, for all cars. Used parts in excellent condition. Open Sundays. 1241 S. Main. Pico 1241.

AUTO SUPPLY AND WRECKING PLACE, 1101 S. Los Angeles st. Phone Home 10448.

WE HAVE ALMOST ALL PARTS FOR YOUR CAR. See us, we have it. CUT RATE AUTO PARTS CO., 1925 So. Main. 22017.

AUTO PARTS—WE HAVE WHAT YOU NEED. THE LARGEST auto parts yard in the country. Try us and be convinced. 1000 S. Main. Remember the number.

FOR SALE—HUDSON MAGNETO IN GOOD CONDITION; $15. 1727 VERMONT AVE.

Automobile Tires.

ROYAL CORD 30x3½ TIRE, TUBE AND RIM; $50 cash. Quarter, see and buy. Tube and tire, from $20 for the two. Worth $100. GEO. W. SMITH CO., 1111 S. Figueroa.

FOR SALE—THREE CHEAP OR WRECKED CARS; FIRST BUYER GETS TO CHOOSE FROM CHEAP AUTO WRECKING, 1450 CENTRAL AVE.

Repairing, Painting, Tops.

R. DOLMAN, 1145 S. L. A. ST. EXPERT FORD repairing at very reasonable prices. 24 hour service. Phone 10-J. Phone 21619 SUNDAY.

SPECIALISTS ON ALL FORD REPAIRING. CLIFFORD & EXTON, 2109 W. Pico st.

Bodies, Beds, Seat-backs.

WANTED—USED FORD WINDSHIELD BODY FOR 1920 W. WASHINGTON ST.

ROOMS BEHIND GARAGE FOR HOUSEKEEPING. BRADSHAW ENGR. CO., 1241 Grand. 10007.

ROYD SEAT RACKS CUT FOR SLEEPING. MAY, ALL MECHANICS, 1015 S. Main. Phone 1384.

MOTORCYCLES AND BICYCLES

Motorcycle Repairing.

ALL makes of machines.
Prompt service.
Reasonable prices.
HARLEY-DAVIDSON CO., 1915 S. Main.

FOR SALE—1920 INDIAN TWIN MOTORCYCLE; 1920 model. Going East, must sell. PHONE [illegible].

FOR SALE — HARLEY-DAVIDSON, EQUIPPED with Ford engine. Phone 21 and A.B.C. Counter, 2082 Main st.

FOR SALE—NEW MOTORCYCLE "78 CLEVELAND"; the smoothest; $85. 846 S. MAIN.

HORSES, MULES, CATTLE, etc.

For Sale, Exchange, Wanted.

For Sale.

FOR SALE—ONE GOOD JERSEY FAMILY COW, coming from 2 to 4 gallons per day, one Durham-Jersey cow, coming fresh, 3 gallons per day. Inquire at 1021 W. BUDLONG AVE.

FOR SALE—AN ELDERLY COUPLE TO GIVE QUIET, loving home to a horse. Pony's keep, very reasonable; not for animal lovers. Address [illegible] TIMES OFFICE.

FOR SALE—50 HEAD CHOICE HEIFERS, SOME with 2nd spring calves; all out of pasture; will sell cheap for cash or trade for anything of value. Address [illegible] TIMES OFFICE.

FOR SALE — FIVE-YEAR-OLD JERSEY-HOLSTEIN cow, fresh two weeks; heifer calf; gentle; very healthy; both cheap. 1 mile south of Whittier. R.D. No. 2, box 317. L. A. Co.

FOR SALE—2-YEAR-OLD JERSEY COW, JUST fresh; 2-year-old heifer, due to calve in 2 months; all registered stock. 25 for $150. 221 Ct. Main.

FOR SALE—IF YOU HAVE A HORSE OR COW to move, call Pico 417. 620 E. 7TH. Rapp-Pacific Co.

FOR SALE—HOLSTEIN COW, HAS 3 CALVES; gives 3 gallons of milk; inquire 636 N. STATE. Phone 1246.

FOR SALE—2-YEAR-OLD JERSEY HOLSTEIN heifer and calf, good milker. 2123 JUDSON ST. Sierra Bonita.

FOR SALE—NICE FRESH YOUNG JERSEY COW; gentle; 4 gallons per day. 1 mile south of Eagle Rock car.

FOR SALE—LIVE STOCK DELIVERY BY TRAILER. Prompt service. 15642, WEST 6051.

Wanted.

WANTED — UNLIMITED NUMBER OF HORSES and mules, wagons and harness. Bring, ship or write us. We pay the highest cash prices. SAM WARD, 1000 S. Main st. Phone 417.

WANTED—DESIRE TO BUY ONE TO FOUR HEAD of horses. Phone or write FRED T. CULVER, Alhambra Hotel.

WANTED—TO BUY OLD HORSES TO DESTROY. Phone Pico 417.

WANTED—DEAD COWS, CALVES, BULLS. B. FROEHLICH, 1345 Glendale Blvd. 20013.

POULTRY, PET STOCK, SUPPLIES

For Sale, Exchange, Wanted, Etc.

Poultry and Poultry Supplies.

FOR SALE—WE HAVE A LARGE SUPPLY OF Sheffield Chick Grit. Get them now. Then you're ready to start at our regular prices. R. I. Reds, Barred Rocks, White Leghorns, Black Minorcas, Buff Orpingtons, White Wyandottes, Light Brahmas. Also our well-known White Leghorns in large quantities for early delivery; quality strictly high-class. Write for 1920 catalog. Hatchings, turkeys, and supplies also available this week. Send for price list or call and see us at our new location.

BROWING HATCHERY,
Phone 8, Florence ave.,
P.O. 5955-W, Downey. Assembly 130,000 sqm.

FOR SALE—AM SELLING MY HOME AND MUST sacrifice all of my fine ribbon R. I. Red stock, 2 and 3-year-old high-class (new) farm brooding stove; $1.50 and $2. 300-chick hot-water brooder, new, $15. 150-chick hot-water brooder, used, $10. 1 Buff Orpington cockerel, MRS. JAFFRAY, 2611 W. 3rd st. Phone, West 3019.

FOR SALE—300 WHITE LEGHORN PULLETS, 7 to 10 months old, $1.25 each; 2-month-old Leghorn chickens, cockerels and cockerels, as they run, 50c each. MONROVIA POULTRY YARDS, 1061 Monrovia ave. Monrovia 219.

FOR SALE—$150 WILL BUY 125 CHICKENS, 20 pullets, golden hens, including loan of house; $10 per month. JOHN BOGHOSIAN, 401 N. Avenue 56. Phone Ygnacio 2-ring.

FOR SALE—100 PULLETS, PART OF 3000 WHITE Leghorn pullets, from $1 up. L. A. HATCHERY, 2½ miles S. Sherman. Alameda and Provision. OPEN EVENINGS UNTIL EIGHT.

FOR SALE—TODAY, BABY CHICKS, INCUBATORS, BROODERS AND POULTRY SUPPLIES. PIONEER HATCHERY, 1317 S. HILL ST. Phone 21619.

FOR SALE—DOZEN WHITE LEGHORN HENS, 3 years old, $1.50; 6 weeks, 2 R. I. Reds, 1340 W. 37th st.

FOR SALE—15 THOROUGHBRED RHODE ISLAND Red laying pullets, 2 roosters. WILSHIRE 1000.

FOR SALE—700 WHITE LEGHORN CHICKS, 6 weeks old; brilliantly strain; also some of 320 pullets, 5 months old. 1 mile south of MAYWOOD.

FOR SALE—THOROUGHBRED RHODE ISLAND Red roosters, laying; also chicks; thoroughbred strain. 1 mile south of PLAZA.

FOR SALE—CHICKENS FOR SALE AND WIRE COOP. Going away. 1419 ORCHARD AVE.

FOR SALE—10 BLACK MINORCA HENS AND rooster, $25. 2½ LINCOLN AVE. Pasadena 2805.

Pigeons, Birds, Etc.

FOR SALE—RUNT AND CARNEAUX PIGEONS. Up to E. AVE. 33. Garvanza 653.

Ducks, Geese, Turkeys.

FOR SALE—FLOCK OF GEESE. INQUIRE NEXT to last house CALIFORNIA AVE., Bell, Cal.

Goats, Milch, Etc.

FOR SALE—TOGGENBURGER.
"Best Milk Goats on Earth."
Dam fresh and coming fresh. All guaranteed gallon milkers. Dry goats taken in exchange. Goats boarded 10 cents day, called for and returned. Stallion service, $5. Registered buck kids, $10. 17 years in California. Our customers our references. CARL E. SHELDAN, 126 Hawthorne st., Inglewood. Phone 258.

FOR SALE — THREE FRESH TOGGENBURG goats, heavy milkers; two registered, Sire Mik, Pargoin, dam, Nell 15264 KIRKWOOD, Pasadena.

Rabbits, Hares, Etc.

FOR SALE—70 YOUNG, 8 GROWN RABBITS AND hutches. 7709 WALNUT ST., Inglewood. Phone Inglewood 56.

FOR SALE — PEDIGREED AMERICAN BLUES, chean. 1930 WESTGATE AVE., Westgate.

Dogs and Dogs at Stud.

FOR SALE—LITTER OF 6 ENGLISH BULL PUPS, out of White's kennels. 1 male, $25; 5 females, $20 each. 6047 ESQUIOL ST., Route 1, Box 137-A, Los Angeles, near Tropico. Phone Elliott 1731-J.

FOR SALE—BOSTON TERRIERS, COCKER SPANiels and Collies. We always have a good selection of stock. Puppies to choose from.

FOR SALE—PEDIGREED ST. BERNARD DOG, 2 years old, perfect specimen of breed. Call 1750 HENRY VIEREG, 1052 E. Alegria st., Sierra Madre.

FOR SALE—FEMININE, 4 MONTHS OLD, FROM imported champion sire's. Real Peke beauty on close. Main 678, 624 GOLDEN AVE.

FOR SALE—2 PEDIGREED AND REGISTERED Airedale puppies, male, $25; female, $20. 4905 S. VAN NESS.

FOR SALE—2 THOROUGHBRED BOSTON SCREW tail Terrier puppies. 1776 W. 37TH ST.

FOR SALE—PUPPIES OF ALL KINDS. "CALIFORNIA PET SHOP, 744 S. Spring st.

Cats.

FOR SALE—BEAUTIFUL RED AND CREAM French kittens, one pedigreed. Call Poplar 5-J. 1 mile S. of ALHAMBRA AVE. at Rosemead.

FOR SALE—BEAUTIFUL KITTENS, ALL KINDS. CALIF. PET SHOP, 744 S. Spring st.

Wanted.

WANTED—100 SETTING HENS, EVERY WEEK; will pay $2 each. MARMOT PHEASANTRY, 2727 HYDE BLVD. AT CENTINELA AVE., INGLEWOOD.

WANTED—PULLETS, HENS, RABBITS, PIGEONS, selling hens; also bulls, chicks, ducks; state your lowest. 1002 CENTRAL AVE. Pico 1184.

WANTED—700 BUT PULLETS. ADDRESS BOX 23-A, R.F.D. 1, Burbank, Cal.

HOUSES—For Sale.

The following subdivisions will enable Times reader to more quickly locate the houses they want to buy:

Miscellaneous.

[Includes houses in all sections of Los Angeles.]

West and Northwest.

[Includes all west of Main street, between Santa Monica Boulevard and Wilshire, Westlake, West Adams, Fern Heights, etc.]

South and Southwest.

[Includes all south of Jefferson street and west of Alameda—Vermont, Normal Arts, Angeles Mesa, Goodyear District, etc.]

East and Southeast.

[Includes all east of Alameda street and south of Mission Road—Boyle Heights, etc.]

North and Northeast.

[All north of Mission Road and Elysian Park—Highland Park, Garvanza, East Los Angeles, etc.]

Furnished.

[Includes Furnished Bungalows for Sale in all parts of Los Angeles.]

Miscellaneous.

FOR SALE—
SPANISH TYPE BUNGALOW.
HOLLYWOOD WAY.

$7600—FIVE-room bungalow, new and well built, finished in old ivory, handsome living-room, kitchen finished in sanitex, built-in bath tub, tile floor, double garage, lot 50x150. This is a genuine snap. Call E. STAIR and let me show you some thing worth the money. 24802 or Wilshire 2004.

HANDSOME WILSHIRE BUNGALOW.
WONDERFUL BUY.

$9500—Eight-room bungalow, 5 North Wilton Place, finished in old ivory; living-room, dining-room, breakfast room, sun parlor, 3 bedrooms, sleeping deck, furnace, basement, large garage, completed two months. This is a home. Call E. STAIR, 24802 or Wilshire 2004.

WILSHIRE HOME
$10,500—Cozy eight-room, child type bungalow, fine dining-room, living-room with den and fireplace; finished in beautiful mahogany; kitchen and dainty breakfast room, two sleeping porches on second floor, Nordyke & Marmon heater, large screen porch. Lot 50x135. Don't overlook this. Call E. STAIR, 24802, or Wilshire 2004.

With
KELLS & GRANT,
WILSHIRE BLVD. AT WESTERN AVE.
24802. WILSHIRE 2004. 24802.

FOR SALE—
HERE IS THE HOME FOR YOU.

Nine rooms; two baths; double garage.

Lot 80x150.

Just completed. Dutch colonial. First floor contains living-room, dining-room, cabinet kitchen, laundry room, maid's room and bath; four bedrooms with bath with tile floor and tile-in tub. Hardwood floors throughout. Full basement. Has all the white enamel and mahogany indirect lighting fixtures. While beautifully planned, built and finished for only $10,250. $3500 down and $100 per month, which is less than prevailing rents.

If this home does not meet with your requirements, we have others to show you. Your phone or our automobile is at your service. Will be glad to show you in his machine and show you the property we have to show you at the time.

LOS ANGELES INVESTMENT COMPANY,
Owners and Builders.
Second Floor Merchants Trust Bldg.
5th and Broadway. Main 8967.
60127.

FOR SALE— BY OWNER.
LOT 8, BRONSON, LARGE CORNER.
TWO BLOCKS FROM WILSHIRE BLVD.
FINE HIGH LOCATION.
$14,000 NET. $14,000 NET.
Will accept $2500 cash. You can't duplicate this beautiful home immediately and pay $100 per month, which is less than prevailing rent. Nine two-story, white stucco, modern bungalow in every detail, large living-room, opening to pergola porch, living-dining-room, breakfast-room, tiled kitchen, overlooking Hollywood, lavatory on first floor, second floor has three spacious bedrooms, two mirror doors in master bedroom, tiled bath, all floors hardwood, fully hand-decorated, in oil, odd ivory woodwork. Hardwood floors throughout, gas furnace, automatic hot water heater, garage, cement floor, corner lot. Beautiful lawn, flowers and shrubbery. All appointments are perfect and were to be appreciated. This is a bargain. Owner on premises daily.

FOR SALE—
NEW WILSHIRE BUNGALOW.
BARGAIN BY OWNER AND BUILDER.

Large 7-room colonial bungalow, just completed in most exclusive bungalow block in Wilshire district; paved street, corner lot; finished in old ivory; tapestried wall paper in living-room, white tile bath, shower and tubboard; automatic water heater, pedestal lavatory; inlaid linoleum in kitchen and screen porch; hardwood floors; tiled bath, shower and tubboard; bathrooms, linen shades, beautiful floors, large double garage; lawn in and all ready to occupy. Fair cash, balance terms. Open for inspection.

250 N. GRAMERCY PLACE.

FOR SALE—
WESTLAKE PARK BARGAIN.
HALF BLOCK NORTH OF WESTLAKE PARK.
$11,000—$2500 CASH.

Lot 100x150, improved with a 12-room modern home; can be used by four-or-five families or a small cost. The lot without the building is worth the price asked. For further information call J. A. KLABAUGH.

With
KELLS & GRANT,
WILSHIRE BLVD. AT WESTERN AVE.
24802. Wil. 2004.

FOR SALE—
$4200.
$1000 CASH.
$25 PER MONTH.

Buys 6-room modern bungalow in the choicest part of Hollywood; driveway, fences, lawn, etc. And in good condition. This home is located on 61st st. west of Figueroa, and 4 cars pass the door. Inquire of Mr. Watson or Mr. Rhodes.

H. H. KOHLEMAN REALTY CO.
Pico 964. 1ST & 2ND FLOORS, 245-247 S. Hill.
OPEN EVENINGS UNTIL EIGHT.

FOR SALE—BUNGALOW COURT; 5 UNITS; 2 garages; income $1200 a year; rent $90; price $8000; terms. 1020 Maple ave.

FOR SALE—Pasadena home; located Pasadena Glen, two miles east of center of Pasadena; choice site from front of lot; 8-room house completely furnished, electric lights, bathroom, two bedrooms, living-room, kitchen. Garage and chicken houses for chickens. No agents. Price $9000.

See BALDWIN STARR,
215 Wentworth Bldg.

FOR SALE— $6000.

Near Washington and Western.

Dream bungalow; furnace, garage, 2 bedrooms. Must be seen to be appreciated.

See E. E. VAN HORNE, with
GEO. W. DICKINSON & SON,
Tel. 13555. 1020 Merchants Nat. Bldg.
Evening 794424. Phone 10020. Main 8967.

FOR SALE—EXCELLENT 6-ROOM RESIDENCE, with sleeping porch, garage; 61 feet front by 142 feet deep; fruit trees, berries, flowers, shrubbery, chicken house and run; garden growing; shade in front; streets paved; two lots, cor. 100x147; best district in Lawndale, 1 block from P. E. station; will trade house for clear lot; $4500 cash, $2000 down, bal. like rent. BURKE REALTY CO., 328 Chamber of Commerce.

FOR SALE—
Leaving town—must sell
6-ROOM MODERN BUNGALOW
In choice L. A. Addition district.
$5500 TAKES IT!

Hardwood floors, 3 bedrooms, gas furnace, 50-foot lot, garage, fruit trees, lawn.
Call owner, 1 to 3 p.m., 14913, Bet. 21784.

FOR SALE—PLASTERED PIVOT-WINDOW HOUSE, bath, gas, electricity, wash trays, solar heater, lot 50x150, fruit trees; 7 rooms; full bearing; garage, garage, cement floor, storehouse, rabbit hutches, chicken house and yard; 2 alfalfa lots; large lawn; location 2087 BUDLONG AVE; $4200; must be all cash to settle estate. Close to schools, churches, stores. Phone Ver. 2679.

FOR SALE—

NEAR BERKELEY SQUARE.

Extra large well-constructed home, 8 rooms, 4 bedrooms and sleeping porch, lavatory and toilet downstairs; condition fine; $6500, $2000 cash, $4500 mortgage. Call OWNER at 14202.

FOR SALE—
$500—Duke—$500
And a Bargain at $5500.

7-room house, close in, high elevation, beautiful view, 66-foot lot, abundance of fruit trees. Inspect and you will see. Don't hesitate.

E. E. BRADSHAW, 822 Hibernian Bldg. 60003.

FOR SALE—$6000 SACRIFICE.
6-room, modern bungalow, garage, sleeping porch, fruit trees, chicken yard. In good neighborhood, near Washington st. car.
Only $1000 cash,
with STRONG, McGRATH & SELOVER,
1010 Merchants Trust Bldg.

FOR SALE—ELEGANT DOUBLE BUNGALOW, corner lot, 47th place, small cottage rear. Very attractive. Bargain, $6500. Terms. 2250.

FOR SALE—5-room bungalow, furnished. A snap, $6000; cash $3000.

FOR SALE—6-room bungalow, W. 23rd st., bargain, $5100; cash $1000. Call 525 W. 49TH ST.

FOR SALE—HOLLYWOOD WAY.
BARGAIN. $5000.

5-room modern bungalow, good location, near Normal Blvd. Full size lot, lawn, fruit trees and chicken runs. $1000 down and easy terms.

GIBSON-KAYLOR REALTY CO.,
Phone Holly 1296. 4706 Hollywood Blvd.

FOR SALE—FINE, SEVEN-ROOM FURNISHED two-story bungalow, 45-ft. lot, rent $75, corner; porches, hardwood floors, large rugs, draperies, garage; an immediate possession. A bargain at $6500. EDWARD M. LYON, 2031 Menlo ave.

FOR SALE—SNAP; 15 PER CENT NET ON INvestment at 6% rate. Two 5-room bungalows, new. Two double bungalows, new and one 5-room bungalow on lot 50x200; well located and up to date. OWNER, 2014 San Pedro st. Main 6127.

FOR SALE—GRAHAM, $1850, NEW 4-ROOM AND sleeping porch bungalow, 1½ miles from Goodyear plant. Long Beach car line. Take Watts car to 2d st., Inglewood, 2 blocks east. $400 cash, $25 month. Inglewood 56.

FOR SALE—VERY NICE 6-ROOM HOME ON RESIDENCE near Washington. $750 down, balance easy. HALL COMPANY, 420 California Bldg.

HOUSES—For Sale.

West and Northwest.

FOR SALE—

BY OWNER.

WINDSOR SQUARE.

In beautiful Windsor Square, no better residential district in this or any other city. Highly restricted, restrictions having over forty years to run. In the midst of palatial homes, convenient to electric cars and near Wilshire Blvd.

444 IRVING BOULEVARD.

Fine two-story cement plaster house of 11 rooms. Strictly modern, all finished in old ivory. Has heating and three baths, besides shower. Lot 100x170 feet, with double garage and maid's room.

414 WINDSOR BOULEVARD.

Fine two and one-half story brick and cement plaster house of 10 rooms, besides center hall. Has three baths besides separate shower. Lot 80x180 feet with double garage and maid's room.

825 PLYMOUTH BOULEVARD.

Fine two-story cement plaster house of 10 rooms, besides center hall. Has furnace and three baths, besides shower. Lot 80x180 feet, with double garage and maid's room.

The gain rooms in the above-described homes are finished in mahogany. All have hardwood floors throughout. Everything is up to date. Fixtures of latest designs and finest quality.

If you want a home substantially built, of good architectural design, planned for convenience, in best neighborhood, one that will prove a real home, at the right price and on reasonable terms, see the above between 10 a.m. and 3:00 p.m.

By auto go out West 6th st. or Wilshire Blvd. to Irving, Windsor and Plymouth, or take Melrose car to Irving.

FOR SALE—

WILSHIRE DISTRICT.

IDEAL NEIGHBORHOOD, one block from cars, near best intermediate and high schools, and on paved street. All assessments paid. Only $12,500 for immediate sale.

New two-story cement plaster house, tile roof, of most beautiful architectural design; 9 large rooms, including four good bedrooms besides sleeping porch; 2 baths, one for appointment, including two tiled baths, gas furnace. Tastefully decorated. Hardwood floors throughout.

LOT SEVENTY FEET WITH DOUBLE GARAGE.

IF YOU WANT A $18,000 HOME FOR $12,500 (I mean just what I say) see this home immediately, as it will not be in the market long.

E. M. HALL,
310 Security Building, Eighth and Broadway.
10017, Bdwy. 378. Res. phone, 54811m.

FOR SALE—
$12,750.00.
JUST THINK.
Completely furnished 7-room bungalow
In popular West Adams District.

Drive out West Adams to 18th Ave., turn north one block to NO. 2401, and you will find a home that is worth the money in this city. Living room and dining room finished in mahogany, sideboard, library in Southern pine, breakfast room 12x8, two bedrooms and bath, in white enamel; bedrooms with Simmons Couch Beds, finished with new overstuffed velour, living room with davenport, dining room set, 7-piece mahogany suite, Wilton rug, library table, floor lamp, bridge table, gas range and garden hose; dishes, silver and linen. Everything complete, and can be had for immediate possession.

1 more opportunity. Act quickly.

R. E. COOPER CO.,
Exclusive Agents,
Pico at Grandview.
Phone West 6828.

FOR SALE
ATTENTION.
Would you buy
A real two-story modern 6-room bungalow
priced
WE HAVE IT!
$11,000. $11,000.

10 large rooms, 4 master bedrooms, maid's room and bath. Large living room, dining room, daisy breakfast room, finished in old ivory, and mahogany, automatic gas water heater, pedestal lavatory, inlaid linoleum in kitchen and screen porch; hardwood floors, tiled bath, shower; cement drive and porches, garage; lot 50x150 feet, large double garage; lawn in and all ready to occupy. Fair cash, balance terms. Open for inspection.

250 N. GRAMERCY PLACE.

FOR SALE—
WESTLAKE PARK BARGAIN.
HALF BLOCK NORTH OF WESTLAKE PARK.
$11,000—$2500 CASH.

Lot 100x150, improved with a 12-room modern home; can be used by four-or-five families or a small cost. The lot without the building is worth the price asked. For further information call J. A. KLABAUGH.

With
KELLS & GRANT,
WILSHIRE BLVD. AT WESTERN AVE.
24802. Wil. 2004.

FOR SALE—
NORTH WILSHIRE SNAP.

6 rooms, 3 bedrooms; front of hardwood floors and construction, garage, splendid cement work. Double lot, chicken yard, fruit trees, oats and shops. Worth more money.

PRICE $5000—TERMS.

COOK REALTY CO., 150 S. Western.
Holly 228. 57855.

FOR SALE—

SPANISH DUPLEX.
HEART OF WILSHIRE.

A beautiful home and an income combined. Two charming apartments, very modern, only a few minutes to every business district and schools. Shows over 17 per cent. on the investment, or will sell you one side for a home, and give you an income for the other. Call us today. This will go quickly.

FRANK MELINE CO.,
Wilshire at Vermont.
Wilshire 1464.

FOR SALE—
$17,500.
EXCELLENT OPPORTUNITY.

THIS ELEGANT WILSHIRE HOME WOULD COST $20,000 TO DUPLICATE TODAY. ALL THE NECESSARY FEATURES OF A MODERN HOME ARE FOUND IN THIS PLACE. FIVE NICE BEDROOMS AND THREE BATHS. HARDWOOD FLOORS THROUGHOUT. THE LOT IS 60x170 FEET. SPLENDID DOUBLE GARAGE. GOOD FURNACE. $10,000 WORTH OF EXQUISITE FURNITURE MAY BE HAD ALSO. IF YOU ARE IN THE MARKET FOR A SPLENDID HOME THAT IS PRICED RIGHT

CONSULT
FRANCE INVESTMENT COMPANY,
REALTORS.
BDWY. 3344. 412 UNION OIL BLDG. BDWY. 3345.

FOR SALE—

$7200.
WILSHIRE BUNGALOW.

LOCATED ON N. MARIPOSA ST., JUST SOUTH OF FIRST. WE BELIEVE THIS TO BE THE MOST FOR THE MONEY IN THE ENTIRE WILSHIRE DISTRICT. SPLENDID LIVING-ROOM AND DINING-ROOM, 5 BEDROOMS AND BATH. NEWLY PAINTED AND DECORATED THROUGHOUT. GOOD GAS FURNACE AND GARAGE. IT WILL PAY YOU TO SEE THIS AT ONCE. TERMS.

CONSULT
EXCLUSIVE AGENTS,
FRANCE INVESTMENT COMPANY,
REALTORS.
BDWY. 3344. 412 UNION OIL BLDG. BDWY. 3345.

FOR SALE—

HOOSIER BUNGALOWS—FLATS.
Furnished and Unfurnished.
In Wilshire-Hollywood-Westlake.

ALL SIZES—ALL PRICES.
Save yourself time, worry and expense.
Go us in the morning
and have your new home
selected by night.

HARRY GROSSMAN,
REALTOR.
2043 Haas Bldg., Seventh and Broadway.
Phone: 64276. Main 1566. 60471.

FOR SALE—

BARGAIN
in
WINDSOR SQUARE.

Twelve rooms, 5 bedrooms upstairs with two tiled baths. Finished in old ivory. Maid's room and bath, downstairs. Finished in solid mahogany. Large lot, 60 feet, want a real home in the city's most restricted district for $10,000 cash value, see me now. Don't wait. Call ME McCARTY, Wilshire 4475. Evenings, Wilshire 5814.

FOR SALE—WILSHIRE DISTRICT, PRETTY 8-room bungalow, garage, chicken corral, beautiful corner, fine lawn, flowers and fig tree; $5000 cash, balance terms. Owner, 1751 Rodriguez ave., or phone Pico 1277-J.

1201 CITIZENS' NAT. BANK BLDG. Phone 12706.

FOR SALE—BEAUTIFUL THOROUGHLY MODERN bungalow, 6 rooms and sleeping porch; garage; fruit trees; bargain. 5412 WINTER ST.

FOR SALE—$300 HANDLES 7-ROOM MODERN bungalow; 2 blocks car, cor. 4th st. Wilshire. Take Brooklyn, 4th car, get off at Wilshire.

FOR SALE—$300 HANDLES 6-ROOM MODERN bungalow; 2 blocks car, cor. 4th st. Wilshire. Take Brooklyn, 4th car, get off at Wilshire.

FOR SALE—6-RM. HOUSE, $2500. CASH OR terms. 5754 LONG BEACH AVE.

West and Northwest.

FOR SALE—BARGAIN. DANDY LITTLE 5-ROOM bungalow, 308 North Normandie ave., Fern Heights section. $4250. FRANKLIN, 317 Haas 61352.

HOUSES—For Sale.

West and Northwest.

FOR SALE—

BY OWNER.

In beautiful Windsor Square, no better residential district in this or any other city. Highly restricted, restrictions having over forty years to run. In the midst of palatial homes, convenient to electric cars and near Wilshire Blvd.

444 IRVING BOULEVARD.

Fine two-story cement plaster house of 11 rooms. Strictly modern, all finished in old ivory. Has heating and three baths, besides shower. Lot 100x170 feet, with double garage and maid's room.

414 WINDSOR BOULEVARD.

Fine two and one-half story brick and cement plaster house of 10 rooms, besides center hall. Has furnace and three baths, besides shower. Lot 80x180 feet with double garage and maid's room.

825 PLYMOUTH BOULEVARD.

Fine two-story cement plaster house of 10 rooms, besides center hall. Has furnace and three baths, besides shower. Lot 80x180 feet, with double garage and maid's room.

The gain rooms in the above-described homes are finished in mahogany. All have hardwood floors throughout. Everything is up to date. Fixtures of latest designs and finest quality.

If you want a home substantially built, of good architectural design, planned for convenience, in best neighborhood, one that will prove a real home, at the right price and on reasonable terms, see the above between 10 a.m. and 3:00 p.m.

By auto go out West 6th st. or Wilshire Blvd. to Irving, Windsor and Plymouth, or take Melrose car to Irving.

FOR SALE—

WILSHIRE DISTRICT.

IDEAL NEIGHBORHOOD, one block from cars, near best intermediate and high schools, and on paved street. All assessments paid. Only $12,500 for immediate sale.

New two-story cement plaster house, tile roof, of most beautiful architectural design; 9 large rooms, including four good bedrooms besides sleeping porch; 2 baths, one for appointment, including two tiled baths, gas furnace. Tastefully decorated. Hardwood floors throughout.

LOT SEVENTY FEET WITH DOUBLE GARAGE.

IF YOU WANT A $18,000 HOME FOR $12,500 (I mean just what I say) see this home immediately, as it will not be in the market long.

E. M. HALL,
310 Security Building, Eighth and Broadway.
10017, Bdwy. 378. Res. phone, 54811m.

FOR SALE—
$12,750.00.
JUST THINK.
Completely furnished 7-room bungalow
In popular West Adams District.

Drive out West Adams to 18th Ave., turn north one block to NO. 2401, and you will find a home that is worth the money in this city. Living room and dining room finished in mahogany, sideboard, library in Southern pine, breakfast room 12x8, two bedrooms and bath, in white enamel; bedrooms with Simmons Couch Beds, finished with new overstuffed velour, living room with davenport, dining room set, 7-piece mahogany suite, Wilton rug, library table, floor lamp, bridge table, gas range and garden hose; dishes, silver and linen. Everything complete, and can be had for immediate possession.

1 more opportunity. Act quickly.

R. E. COOPER CO.,
Exclusive Agents,
Pico at Grandview.
Phone West 6828.

FOR SALE
ATTENTION.
Would you buy
A real two-story modern 6-room bungalow
priced
WE HAVE IT!
$11,000. $11,000.

10 large rooms, 4 master bedrooms, maid's room and bath. Large living room, dining room, daisy breakfast room, finished in old ivory, and mahogany, automatic gas water heater, pedestal lavatory, inlaid linoleum in kitchen and screen porch; hardwood floors, tiled bath, shower; cement drive and porches, garage; lot 50x150 feet, large double garage; lawn in and all ready to occupy. Fair cash, balance terms. Open for inspection.

250 N. GRAMERCY PLACE.

FOR SALE—
WESTLAKE PARK BARGAIN.
HALF BLOCK NORTH OF WESTLAKE PARK.
$11,000—$2500 CASH.

Lot 100x150, improved with a 12-room modern home; can be used by four-or-five families or a small cost. The lot without the building is worth the price asked. For further information call J. A. KLABAUGH.

With
KELLS & GRANT,
WILSHIRE BLVD. AT WESTERN AVE.
24802. Wil. 2004.

FOR SALE—
NORTH WILSHIRE SNAP.

6 rooms, 3 bedrooms; front of hardwood floors and construction, garage, splendid cement work. Double lot, chicken yard, fruit trees, oats and shops. Worth more money.

PRICE $5000—TERMS.

COOK REALTY CO., 150 S. Western.
Holly 228. 57855.

FOR SALE—

SPANISH DUPLEX.
HEART OF WILSHIRE.

A beautiful home and an income combined. Two charming apartments, very modern, only a few minutes to every business district and schools. Shows over 17 per cent. on the investment, or will sell you one side for a home, and give you an income for the other. Call us today. This will go quickly.

FRANK MELINE CO.,
Wilshire at Vermont.
Wilshire 1464.

FOR SALE—
$17,500.
EXCELLENT OPPORTUNITY.

THIS ELEGANT WILSHIRE HOME WOULD COST $20,000 TO DUPLICATE TODAY. ALL THE NECESSARY FEATURES OF A MODERN HOME ARE FOUND IN THIS PLACE. FIVE NICE BEDROOMS AND THREE BATHS. HARDWOOD FLOORS THROUGHOUT. THE LOT IS 60x170 FEET. SPLENDID DOUBLE GARAGE. GOOD FURNACE. $10,000 WORTH OF EXQUISITE FURNITURE MAY BE HAD ALSO. IF YOU ARE IN THE MARKET FOR A SPLENDID HOME THAT IS PRICED RIGHT

CONSULT
FRANCE INVESTMENT COMPANY,
REALTORS.
BDWY. 3344. 412 UNION OIL BLDG. BDWY. 3345.

FOR SALE—

HOOSIER BUNGALOWS—FLATS.
Furnished and Unfurnished.
In Wilshire-Hollywood-Westlake.

ALL SIZES—ALL PRICES.
Save yourself Time, Worry and Expense.
Go us in the Morning
and have your new home
selected by night.

HARRY GROSSMAN,
REALTOR.
2043 Haas Bldg., Seventh and Broadway.
Phone: 64276. Main 1566. 60471.

FOR SALE—

BARGAIN
in
WINDSOR SQUARE.

Twelve rooms, 5 bedrooms upstairs with two tiled baths. Finished in old ivory. Maid's room and bath, downstairs. Finished in solid mahogany. Large lot, 60 feet, want a real home in the city's most restricted district for $10,000 cash value, see me now. Don't wait. Call ME McCARTY, Wilshire 4475. Evenings, Wilshire 5814.

FOR SALE—WILSHIRE DISTRICT, PRETTY 8-room bungalow, garage, chicken corral, beautiful corner, fine lawn, flowers and fig tree; $5000 cash, balance terms. Owner, 1751 Rodriguez ave., or phone Pico 1277-J.

1201 CITIZENS' NAT. BANK BLDG. Phone 12706.

FOR SALE—BEAUTIFUL THOROUGHLY MODERN bungalow, 6 rooms and sleeping porch; garage; fruit trees; bargain. 5412 WINTER ST.

FOR SALE—$300 HANDLES 7-ROOM MODERN bungalow; 2 blocks car, cor. 4th st. Wilshire. Take Brooklyn, 4th car, get off at Wilshire.

FOR SALE—$300 HANDLES 6-ROOM MODERN bungalow; 2 blocks car, cor. 4th st. Wilshire. Take Brooklyn, 4th car, get off at Wilshire.

FOR SALE—6-RM. HOUSE, $2500. CASH OR terms. 5754 LONG BEACH AVE.

West and Northwest.

FOR SALE—BARGAIN. DANDY LITTLE 5-ROOM bungalow, 308 North Normandie ave., Fern Heights section. $4250. FRANKLIN, 317 Haas 61352.

HOUSES—For Sale.

West and Southwest.

FOR SALE—
BARGAINS.
WILSHIRE. HOLLYWOOD.

$10,500—Seven-room, modern bungalow, located in the heart of Wilshire. Hardwood floors throughout. Large lot. Garage for two

Los Angeles Daily Times

BUSINESS PROPERTY—For Sale.

FOR SALE—

ATTRACTIVE BUT ON HILL ST. BOYD. FRONTAGE. GOOD LOCATION CLOSE IN.

SOME PRETTY ON HILL AT THIS PRICE. A. E. MARSHALL, 136 Pico. ATTRACTIVE RESIDENCE ACRES.

FOR SALE—CHEAP, BY OWNER, 50-ft. brick. 304-306 E. 1st. $14,000. Small payment, rest like rent. Owner, 1207 Stock Exchange.

INDUSTRIAL PROPERTY—For Sale and Exchange.

FOR SALE—OR EXCHANGE—N.E. corner 131, Pasadena ave. and Ave. 64, Highland Park; 2 lots, one year old; 6-room modern house; will take other or clear property in L. A.

VAN DEN BURGH & CO., 426 Story Bldg., 6th and Broadway.

FOR SALE—GARDENA HOTEL. Doing good business; and 2-room cottages; 2 lots; 2 blocks from depot; rock, brick and cement; 2 blocks from ocean; 2 blocks from car line; 2 blocks from school; 2 blocks from Pacific Electric station. Inquire 113 S. Main.

FOR SALE—APARTMENT HOUSE. 10 rooms and bath; 2 flats; 2 blocks from Pico; close in. Owner, 1207 Stock Exchange.

FOR SALE—FACTORY BUILDING WITH 3 and 5 P. R. switch. 11,000 square feet of land. Price $37,500.00. Terms. WOOD & CLARK, 730 W. 3RD ST. Phone 60126.

INCOME PROPERTY—For Sale.

FOR SALE—

INCOME FLATS.

We offer some exceptionally good buys this week in income flat properties. If you want a flat-dwelling paying 8 to 10 per cent, we have what you want. If you want a 4-room flat with 4-room bungalow in rear, we have what you want. If you want a 6-room flat with 6-room bungalow in rear, we have what you want. Prices are $12,500, $13,500, $14,000, $15,000, $17,500, $18,500, $21,000.

Make appointment to see them at 607 Van Nuys Bldg.

FOR SALE—

BETTER THAN BONDS.

A wonderful investment right in the center of the business district of Los Angeles, north of Hollywood Blvd. Income from five units. Three units completely furnished. Situated on paved county road and ground are in excellent condition. If you are looking for any real sound investment, this is the one. We will accept 7% per cent, but to discuss it you must. Price $18,500.

DIETZ-HARTWELL CO., 6715 Hollywood Blvd.

FOR SALE—

EXCEPTIONAL OPPORTUNITY.

$40a, going apartment house, within the industry extended, established 4 years, down and will pay 2M per cent, or more on investment. Price $30,000, $10,000 cash, or equivalent to handle. Will consider exchange for clear property. Owner, 1207 Stock Exchange.

FOR SALE—INCOME PROPERTY. PARTICULARS obtained; 16 rooms $260.00 monthly income. Price $13,500. $6000 cash. 1668 Portia pl. Phone 21858.

FOR SALE—FIREPROOF APTS. NEAR HOTEL Green. Price $18,500. $6000 cash. Owner, 1207 Stock Exchange.

INDUSTRIAL PROPERTY—For Sale and Exchange.

FOR SALE—OR EXCHANGE—N.E. corner 131, Pasadena ave. and Ave. 64, Highland Park; 2 lots, one year old; 6-room modern house; will take other or clear property in L. A.

VAN DEN BURGH & CO., 426 Story Bldg., 6th and Broadway.

FOR SALE—APARTMENT HOUSE. 10 rooms and bath; 2 flats; 2 blocks from Pico; close in. Owner, 1207 Stock Exchange.

FOR SALE—FACTORY BUILDING WITH 3 and 5 P. R. switch. 11,000 square feet of land. Price $37,500.00. Terms. WOOD & CLARK, 730 W. 3RD ST. Phone 60126.

INCOME PROPERTY—For Sale.

FOR SALE—

INCOME FLATS.

We offer some exceptionally good buys this week in income flat properties. If you want a flat-dwelling paying 8 to 10 per cent, we have what you want. If you want a 4-room flat with 4-room bungalow in rear, we have what you want. If you want a 6-room flat with 6-room bungalow in rear, we have what you want. Prices are $12,500, $13,500, $14,000, $15,000, $17,500, $18,500, $21,000.

Make appointment to see them at 607 Van Nuys Bldg.

FOR SALE—

BETTER THAN BONDS.

A wonderful investment right in the center of the business district of Los Angeles, north of Hollywood Blvd. Income from five units. Three units completely furnished. Situated on paved county road and ground are in excellent condition. If you are looking for any real sound investment, this is the one. We will accept 7% per cent, but to discuss it you must. Price $18,500.

DIETZ-HARTWELL CO., 6715 Hollywood Blvd.

FOR SALE—

EXCEPTIONAL OPPORTUNITY.

$40a, going apartment house, within the industry extended, established 4 years, down and will pay 2M per cent, or more on investment. Price $30,000, $10,000 cash, or equivalent to handle. Will consider exchange for clear property. Owner, 1207 Stock Exchange.

FOR SALE—INCOME PROPERTY. PARTICULARS obtained; 16 rooms $260.00 monthly income. Price $13,500. $6000 cash. 1668 Portia pl. Phone 21858.

FOR SALE—FIREPROOF APTS. NEAR HOTEL Green. Price $18,500. $6000 cash. Owner, 1207 Stock Exchange.

SUBURBAN PROPERTY—For Sale.

FOR SALE—

CITY ACRES

IN THE CITY.

OPENING WEEK COMMENCING MONDAY, JUNE 7th.

THE PLAT OF "CITY ACRES IN THE CITY" IS NOW IN THE HANDS OF THE CITIZENS TRUST & SAVINGS BANK, WHO WILL HANDLE ALL CONTRACTS AND INVESTMENT DEALINGS. PERFECT TITLE IS GUARANTEED.

CITY ACRES IN THE CITY HAS ONLY FOUR MORE ACRES TO SELL. TWENTY-FIVE HAVE ALREADY TAKEN THEMSELVES HOMES. THANK YOU FOR YOUR PATRONAGE AND CONFIDENCE. THE REMAINING FOUR ACRES WILL BE SOLD AT THE SAME PRICE AND ON THE SAME TERMS AS THE FIRST TWENTY-FIVE. THE OWNER HAS BEEN SELLING AT THE PURCHASE PRICE TO THE PURCHASERS.

THE PRESENT PRICES ARE $1000 PER ACRE LESS THAN THE APPRAISEMENT. THE APPRAISEMENT OF 10 PER CENT INCREASE IS MADE JUNE 30TH.

IN ORDER TO SECURE THE BEST LOCATIONS AND VALUES, RESERVE AT ONCE. A $100 DEPOSIT RESERVES AN ACRE. HALF ACRE IN THIS CHOICE LOCALITY. AVAILABLE ONLY ON THIS OCCASION. PAY $5 MONTHLY AND BUY AT ORIGINAL SALE PRICE.

FINE SOIL.
CITY WATER.
PROPERTY ON SAME CAR LINE IS WORTH TWICE AS MUCH.
TO CITY CONVENIENCES.
THE ONLY CLOSE-IN ACREAGE OF MARKET VALUE.
SCHOOL RIGHT ON THE PROPERTY.
ONE HALF ACRE FOR THE PRICE OF A CITY LOT JUST ACROSS THE ROAD.

EASY TERMS—$10 PER CENT CASH, $5 PER CENT PER MONTH. GOVERNMENT LOAN ACCEPTED AT FACE VALUE.

THE ENTRANCE TO THE PROPERTY AT THE JUNCTION OF SAN FERNANDO BLVD. AND EAGLE ROCK CITY CAR LINE ON MAIN WAY.

FREE AUTO SERVICE.

FOR FULL PARTICULARS PHONE HOST. 7.

MEAD & CLEMENTS.

ROOM 617. 257 S. SPRING.

FOR SALE—BELLFLOWER.

10 acres, well located 2-acre ranch on main road, block P. E. station; fronts on two streets; good 6-room house, barn, chicken house, garage, all in fruit; 2 acres walnuts, 2 acres apricots, 2 acres peaches, 2 acres prunes, 2 acres berries; balance alfalfa; all under water system; 2 wells; 1 pumping plant; 1 gasoline engine; 1 electric motor; 1 tank house; 1 tank; 1 windmill; 1 cow; 1 horse; 1 buggy; 1 harness; 1 saddle; 1 set blacksmith tools; 1 set carpenter tools

SALLIE AT THE MARKETS

"HOUSEHOLD NEEDS AND HELPFUL HINTS FOR SATURDAY SHOPPERS"

If you knew you could be taught to make real mayonnaise salad dressing wouldn't you feel as though life was worth living. Come with me and I'll show you where you may learn the secret; or better still I'll give you full instructions as to where to go, and whom to see. Perhaps you all don't know that the Hauser Packing Company have a most attractive booth at the Permanent Households Economic Exposition, third floor of the Express Building. Miss Ethel Ritzman is in charge and most able is she, for to her will you be indebted for your lesson in oil dressing. Hauser's Violet Brand of salad oil (no other brand gives such perfect results,) she uses. A can may be bought of her and think of it you make it under her personal supervision, and if you always follow directions and use the Hauser Violet Brand of salad oil, you can never have a failure with your mayonnaise.

Raspberry shortcake. Small biscuits, split, buttered and spread with sweetened raspberries make delicious individual shortcakes for luncheon dessert. Serve with whipped cream.

You didn't know, when weeks ago you first planned to give a luncheon for your dearest girl friend whose marriage takes place this month, that your maid would be called home, and, oh, dear, everyone had been invited, too. Silly ones, be not but trot right down to our Elita Carterers and Confectioners, and make arrangements to take your bridal party there. Give them an idea of what you want for your feast, forget your troubles and when the guests are assembled and see how artistically your table has been arranged first of all, then as each course surpasses the last in its fairy-like deliciousness, and you see the pleasure on all faces you will know yours was the grand success and The Elite had made it so. Their number on Flower is 641.

Banana can be made a delicious substitute for cream, add one sliced to the white of one egg and beat until stiff. The banana will entirely dissolve.

"Next we do this, and here's the reason," is a characteristic expression of Mrs. Kate Brew Vaughn, in the course of the cooking lessons the Permanent Household Economics Exposition are conducting, third floor of the Express Building. The Thursday afternoon lessons are attracting a deal of attention and are proving more popular each week especially to the younger housewife, and by the by, have you heard of the clubs holding their meetings and being served the most enticing luncheons on this same third floor of the Express Building, by Mrs. Vaughn, with the assistance of Mrs. Clarkson and Miss Rickson, something new, and you don't know how popular the idea has become. The classes are 2:30 o'clock every day except Saturdays. Go today and while there, make plans to have your club entertained.

Powdered alum is a good cement for glass and china. Before it hardens rub the alum on the edges to be cemented, press firmly together and let them dry.

Much, oh, very much, of the disagreeableness of housework may be done away with if you will buy for your kitchen a whirlpool dishwasher. Really, I'm so enthusiastic over them, and small wonder. No more red hands, if you please, just place the soiled dishes, glasses and silverware, too, in this marvelous machine, soap powder and boiling water poured over them and with a few motions of the hand propeller, voila! your china is beautifully clean, your glasses and silver shining. The Wilson Electric Shop, 207 West First-street, is giving you a great opportunity to buy one now at the very small sum of $15. This is just a special and should be taken advantage of at once.

You know you are happier in a room made cheerful and bright by new fresh wall paper! Other things came up in the spring, and you put off the wall papering, I know exactly how such things can happen, but "better late than never," is an adage all should obey. Have you ever bought your paper from The Los Angeles Wall Paper and Paint Co. They are at 528 Main street. One day this week, I was passing by their store and from the door I saw such a darling bedroom paper! I couldn't resist pricing it, and was greatly surprised to hear how reasonable their papers are. Stop in and see for yourself, and while there order your papering done, which you postponed earlier in the season.

Why do you spend your valuable time in a hot kitchen, now that the summer is upon us? I know your family loves deserts and hot breads, but certainly you are forgetting the "Bake-Rite" Bakeries, two stores, one at 129 Bdwy., the other 342 S. Main; conveniently located for every one doing their marketing downtown. Let me introduce you to some of their baked goods. First a word about their breads; every loaf thoroughly baked is made by old and tried recipes made more perfect by expert bakers—Did you ever see prettier golden brown loaves in your life? And they have a really-truly nut loaf, containing whole almonds, English walnuts and raisins! The Bake-Rite are the only ones in town from whom you may buy such a treat. Eat their rolls, and no others will take their place—and oh, their sweet cakes! large and small, every kind your heart can wish for—you'll give up baking and for ever after use only Bake-Rite goods once you taste them.

Make your dinners as simple as possible during the hot summer months and cease baking pies or cakes for dessert. Serve Hughes ice cream instead and if you want to give the family a particular treat pour chocolate sauce over the ice cream, it's perfectly delicious. You know Hughes ice cream is known everywhere for its excellent quality, and physicians recommend it always for people who have been sick and are convalescent. Insist upon being served Hughes. Always order it for the home.

Dip the ink spot in pure melted tallow, then wash out the tallow and the ink will go with it.

Not yet, but soon, school will be over and the children will begin begging you to get up picnic parties for them. Along with the sandwiches, candies and cakes must go a cool and refreshing drink, could anything make them more glad than "WARD'S ORANGE CRUSH." It's a wonderful brew and new, comparatively speaking, for us here, but it's simply fine, phone Lincoln 1521 for a case, Youlll always keep it on hand once you try it.

Dipping the broom in soap suds once a week will keep the straws from becoming dry and brittle.

Stop just a moment before you start off on that gay week-end party, and look over your list to see whether you forgot to do any of the things you had jotted down on your shopping memo. Your marketing done? Yes, but what about the coal and wood you intended to put in your order for, and the briquets you were to try out! It won't take but a moment to go to the phone and call any dealer, telling him what you need, then what a feeling of contentment you may fo away with.

Peeling cucumbers from the white end down keeps them from tasting bitter.

"There was an old lady whom I've heard tell, who went to market her eggs to sell!" Now if this dear old lady were living in the busy hustling times of this age, she would make straight for one of the Young's Markets, and if her eggs were of the freshest, they would purchase them. You see Young's buy the best. The basket emptied of the eggs would, in a jiffy be filled, however, with some of the tempting good things from the counters she passed and the result would be a highly satisfied customer, as are all who deal at Young's Market.

It's perfectly easy to make the inside as well as the outside of your home beautiful if you use good paint. A man must paint the house but you may vary the duties of your day by changing that dark woodwork in your guest room that you have always disliked, and making it white. I'm never so happy as when paint brush in hand I find some piece of furniture, picture frame, or maybe a floor which may be made more attractive by a coat of paint. Have the local coloring come from the UNITED WHOLESALE PAINT CO. store, 639 S. Main, in the form of paint. Their paint wears forever, and never a complaint will you have to make about them. All customers return again.

Happy is the bride that the sun shines on when, on returning from her honeymoon, she find her family has added to its already numerous gifts, shelves of the prettiest glassware. A most wondrous sale of those always needed tumblers couldn't be resisted and when mother was putting in a supply she ordered the same for the new housewife. Whether we be brides or not we should not let a sale such as PARMELEE-DOHRMANN, Broadway, between 4th and 5th, are having get by us. Etched goblets in various shapes for 25 cents, think of it, tall dessert glasses for 20 cents, the low, plain ones, 15 cents. Lemonade glasses needed right now for 10 and 15 cents. You know these are bargains, and one thing more, water tumblers such as we had in the olden days 60 cents a dozen. Hurry with the early morning duties, better to leave them undone, delay may mean that the glasses you want have been picked up by the "early bird."

Don't let me hear any woman say she can't take the time to have her hair treated with a tonic! Take the time, I say. Manage your work in such a way that you may give an hour at least to your personal appearance. Due to the terrible influenza epidemic, women and men alike are losing their hair and to the rescue comes YUCCATONE shampoo and tonic. Made from the yucca plant, which contains such juices as iodine and quinine. No alcohol nor alkali to take the natural oil out of your hair. After the very first treatment and shampoo you feel your hair take a new lease on life. Buy your tonic and shampoo from the YUCCATONE Hairdressing Parlors, 827 W. 7th, and if you prefer you may be given treatments by their able saleswomen.

Everybody is talking about the SECHRIST PRESSURE COOKER, and no wonder. Have you one? Do you know what miracles they can perform? I have heard Mrs. Kate Brew Vaughn say she couldn't get along without her SECHRIST, for it cooks all food, not only thoroughly, but quickly, and remember, there is no waste. Buy one at once so you may do your canning this summer, saving enough in your fuel bills (to say nothing of the time saved) to pay for itself. The Lyon-McKinney Smith Furniture Co., 737 S. Hill st., have a full stock on hand in two sizes. How about ordering one now?

She who hesitates in deciding what brand of spices to buy, extracts to use, or mustard to try, has evidently never familiarized herself with the BEN HUR products. JOANNES BROS. are making a class of goods whose quality cannot be questioned. Their coffee needs no recommendation, their teas are par excellence. I have never used one of their very numerous household commodities which hasn't given satisfaction. If you haven't BEN HUR on your shelves put it there, and prove my advice is good.

What is a "carry-away market?" I'll tell you, for not a day passes but what you will find me with bag or basket, in just such a place, purchasing my daily supplies, and seeing what I am getting for my money. A little more trouble, perhaps, to carry home the basket, but one doesn't mind such a trifle when you count up what you have saved. Take the Grand Central Market between 3rd and 4th, it extends from Broadway to Hill, and from its booths you can buy every thing needed for your table, ever so much more reasonably, because of their cash and carry system.

From "an old-fashioned garden," may come lovely watsonias in the most ravishing shades, for let me tell you what a California woman has done! hybridized the watsonia bulbs and the result is too interesting. Ten colors you may have now, instead of two. This very day go to the Theo. Payne seed store, 345 Main st., and buy the bulbs you need. There were glorious orangy pink ones, others of deep rose, again an orchid shade, and a primrose pink, such a profusion of entrancing hues as your garden plot never had. These plants won't last long, so make haste and get them at once.

WHAT'S DOING TODAY.

Vermont Society's annual picnic, Sycamore Grove; program 1 p.m.

Former residents of East Liverpool, O., picnic, Sycamore Grove.

Knox College alumni picnic, Sycamore Grove; luncheon at 5:30 p.m.

Jones County (Iowa) Association, annual picnic, Sycamore Grove.

Former residents of Newton and Harvey counties, Kansas, picnic, Sunset Park.

Women's University Club, luncheon, noon, Rhell clubhouse.

Los Angeles College of Chiropractic, annual class day and picnic, Sycamore Grove; luncheon at noon.

Daughters of the British Empire, card party at 2722 East Ninth street, 8 p.m.

Blue Triangle Club, carnival at rooms in Brack-Shops, 7 p.m.

City Club, luncheon, noon, in Investment Building; speakers, President Workman of the Council and Chief Engineer Mulholland of Water Department.

Bartlett-Logue W.R.C. gives reception in Patriotic Hall at 8 p.m. for Mrs. Ella M. French, department president, and her official family.

Canadian Maple Leaf Club, entertainment and dance in Gamut clubhouse, 1044 South Hope street, tonight.

Grinnell College, Iowa, alumni and friends, picnic supper this afternoon at Western avenue picnic grounds of Griffith Park.

Advisory Board of Women's Bureau, Southern California National Democratic Committee, meets at 2 p.m. in Stimson Building; speaker, Lorin A. Handley.

Disabled Veterans of the World War elect officers at meeting in Council chamber, City Hall, 8 p.m.

Los Angeles Junior College, annual dance at Payne's Academy tonight.

Indiana Society, annual banquet and election of officers at 510 West Seventh street, 7 p.m.

AMUSEMENTS.

Kinema—"Passion's Playground."
Alhambra—"Silk Husbands and Calico Wives."
Rialto—"Below the Surface."
Grauman's—"Sick-a-Bed."
Victory—"That Something."
Metropolitan—"The Gypsy Trail."
Morosco—"Polly With a Past."
Garrick—"The Dancin' Fool."
Philharmonic—"The Gift Supreme."
Clune's Broadway—"The Dark Mirror."
Empress—"The Path the Chose."
Mason—"A Romance of the Redwood."
California—"The Deep Purple."
Miller's—"Joy Call Me Jim."
Symphony—"The Days of Daring."
Hippodrome—Vaudeville.
Orpheum—Vaudeville.
Pantages—Vaudeville.
Burbank—"Up in the Air."
Mason—"Mr. Netty of N'Orleans."
Washington Park—Baseball.
Philharmonic Auditorium—"Arizona."

THE CITY AND ENVIRONS.

For Annual Dance.

Students and former students of the Los Angeles Junior College will have their annual dance this evening at Payne's Dancing Academy.

For Grinnell Alumni.

Alumni and friends of Grinnell College of Iowa, will have a basket picnic supper this afternoon at the Western-avenue picnic grounds of Griffith Park.

Will Elect Officers.

Permanent officers of the recently organized Disabled Veterans of the World War will be elected at a meeting at 8 p.m. today in the Council chambers of the City Hall.

In Patriotic Hall.

Abraham Lincoln Fortress, No. 1, National Daughters of the G.A.R., will meet at 2 p.m. tomorrow in Patriotic Hall for the installation of officers by Past Commander-in-Chief Clyde A. Henry and the initiation of a number of new members.

For Vaudeville Show.

Headed by professional talent from its own membership, a program of vaudeville numbers will be presented by the California Country Club of Culver City this evening in anticipation of the successful raising of the funds necessary to complete the work on the clubhouse.

On Christian Science.

There are eleven Christian Science churches and two Christian Science societies in Los Angeles which conduct services Sunday at 11 a.m. The subject of the lesson-sermon in each of them for Sunday is "God, the Only Cause and Creator." Sunday evening services are conducted at 8 o'clock in First, Second, Third and Sixth churches, and each Wednesday evening a meeting is held which includes testimonies of Christian Science healing.

BUSINESS BREVITIES.

[Advertising.]

I have a wonderful offer for the first 200 people that call Broadway 89. We are going to make two of our elegant 7x11 photos for only $2. Get your order today. Use it any time.

The Times Branch Office, 619 S. Spring street. Advertisements and subscriptions taken. Telephones Pico 700, 10391.

Have your pictures by Steckel.

The Exclusive Specialty House for Feminine Apparel
Garments of Style, Quality, Popular Prices

Myer Siegel & Co.

443-445-447 Broadway

This Store has no connection with any other store.

Store open all day Saturday.

Take Advantage of the
June Sale
of
Garments
at
Drastic Price Reductions

A Special Sale of
Veilings 50c yd.

—including the newest designs and meshes in all the latest summer shades. Specially priced for Saturday, 50c a yard.
(Main Floor)

Garments of Style, Quality, Popular Prices
The Exclusive Specialty House for Feminine Apparel

Ground Gripper

You blame everything else —but

—that sharp twinge of pain is really the agony of a pair of feet, mercilessly squeezed into vicious compartments of tight-fitting pointed shoes.

—stop abusing your feet and amusing your pride.

—Ground Gripper Shoes, built Nature's way, give the toes plenty of room as Nature intended; bring comfort to your feet and happiness to you.
—for Men, Women and Children.

Rubber inset in the heel assists proper traction and pivots the foot correctly in walking

C. H. Fontius
Ground Gripper Shoes
616 SOUTH HILL ST.
Phone 10139.

Ground Gripper

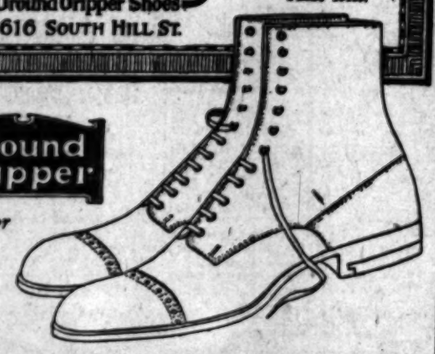

'A place for every toe, And every toe in its place."

(42)

The Best Beach—In the Finest Location—Make a Home and be Happy, at—

PRIDE OF THE SOUTH COAST

Seal Beach

A HOME COMMUNITY WITH PUBLIC UTILITIES AND MODERN IMPROVEMENTS

The big seasonal demand for seaside lots and homes has already begun, but you can still buy a nice well-located lot as low as $600. Come down and look them over.

BAYSIDE LAND COMPANY

P. A. Stanton, President.
I. A. Lothian, Vice-President
J. P. Transue, Secretary

Take Pacific Electric at Sixth and Main

LIBERTY BONDS ACCEPTED

RUUD HEATER
LUXURY in hot water service

Sold for the past sixteen years by
Otto Deisser
745 So. Bdwy. Third Floor Tel. 61970

The jewelry store visitors to California always enjoy
BROCK AND COMPANY
"The House of Perfect Diamonds"
437-439-441 Broadway

McBURNEY'S KIDNEY and Bladder Medicine
For Bright's Disease, brick dust deposit, bed-wetting, gravel, dropsy, diabetes and rheumatism. Send $2 cents in stamps to W. F. McBurney, 2007 S. Vermont Ave., Los Angeles, Cal., for 5 days' treatment. Prepaid. $2.00, regular size, all druggists. Liver Regulator, $1.00.

"THIS IS LEARN-TO-SWIM WEEK."

Throw him an anchor, sis'.

Come on in—
This Sale
Closes in July

CUSTOM-MADE SUITS at 25% reductions. Tailoring has come down to the limit right here in Los Angeles. Everything goes—a CLEAN SWEEP at BRAUER'S.

Suits $35, $44, $53, $62, $71
Big Choice at Every Price

Mr. Brauer
"Tailors to Men Who Know"
ONE STORE ONLY
345-347 S. SPRING ST.

Love and learn as much as you may. When you are really wise you will buy a Shrader rebuilt Ford. Guaranteed and on easy terms.

SHRADER'S
USED — FORDS
1510 SOUTH MAIN ST
LOS ANGELES

FUNERALS½

Special Funeral Preparations for Women
Supervised by
Mrs. Martinoni

Giving that thoughtful, delicate care of which a woman only is capable.

This is a part of Godeau-Martinoni Funeral Service without extra charge and always you save half of exorbitant Trust charges.

Shipments to All Parts of the World. No extra charge for funerals in any part of Los Angeles county.

TELEPHONE
Bdwy. 2731; Home 53427
Godeau-Martinoni
827 South Figueroa Street
Branches in San Francisco, Oakland, Stockton.

TEETH AS LOW AS $5—BEST SET $7
Best set, none better, no matter how much you pay, including your choice of base plate material (metal excepted.) Guaranteed 10 years.
$7.00
My Extremely Low Prices

Teeth as Low as	$3.00
Best Set of Teeth (either set)	$7.00
Gold Crowns (22 karat)	$4.00
Bridge Work (per tooth)	$4.00
Porcelain Crowns	$4.00
Gold Fillings or Gold Inlays	$1.00 up
Synthetic Porcelain Fillings	$1.00 up
Silver or Cement Fillings	50c up
Teeth Treated	50c
Nerve Removed (Painless)	$1.00
Teeth Extracted (Painless)	50c

No charge for Painless Extraction and Cleaning when other work is contracted for.

EXPERT X-RAY DIAGNOSIS
Old gold is valuable. I pay cash or allow you full value for it on dental work.
NOT A DENTAL PARLOR. A PRIVATE, high-class, up-to-date, SANITARY dental office with sterilized instruments and gentlemanly operators whom you will not be ashamed to recommend to your friends.
EXAMINATION FREE
Hours 8:30 to 6:00. Sundays 9 to 12
DR. FAIRFIELD
Entire Third Floor
836 So. Broadway. Phone 65360

Hoyt's
CAFETERIA
Open Sunday
422 South Broadway

D. BONOFF
FURRIER
LATEST FUR FASHIONS
810 So. Broadway. Phone 13613

DRS. SHORES & SHORES

Specialists in CHRONIC & NERVOUS DISEASES. Advice Free. 602 Lissner Bldg., 324 S. Spring St., Los Angeles. Hours, 9-5; Evenings, 7-8; Sundays, 10-12.

THE WEATHER.

[Official Report.]

LOCAL OFFICE, U. S. WEATHER BUREAU, Los Angeles, June 4. — [Reported by H. R. Heyer, Meteorologist.] At 5 o'clock a.m. the barometer registered 29.94; at 5 p.m., 29.89. Thermometer for the corresponding hours showed 57 deg. and 72 deg. Relative humidity, 5 a.m., 100 per cent; 5 p.m., 57 per cent. Wind, 5 a.m., southeast, velocity 3 miles; 5 p.m., west, velocity 8 miles. Temperatures, highest, 77 deg.; lowest, 57 deg. Rainfall for season, 13.43 inches; last season to date, 8.67 inches. Barometer reduced to sea level.

WEATHER CONDITIONS.—Scattered local showers have occurred at some stations in the Plains States and eastward to the Middle and South Atlantic coast, but fair weather has prevailed in other portions of the country during the past twenty-four hours. Clear weather was reported in Southern California this morning, except at a few stations on the coast, where it was foggy or cloudy. Fair weather will continue in this vicinity Saturday, with probably fog or clouds in early morning.

SUN, MOON AND TIDES.—Los Angeles, June 5, sun rises 4:43 a.m., sets 7:01 p.m. Moon rises June 5, 9:58 p.m., sets 5:08 a.m. June 6. Los Angeles Harbor, June 5, high tides, 12:20 p.m. and 10:51 p.m.; low tides, 5:42 a.m. and 4:45 p.m.

ORCHARD REPORTS.—Minimum and maximum temperatures from the orchards, reported yesterday to the Los Angeles office of the U. S. Weather Bureau, were as follows:

Stations—	Max.	Min.
Pasadena	81	48
Pomona	80	46
Redlands	82	52
Riverside	82	50
Santa Barbara	73	51
San Bernardino	83	51
Santa Ana	79	55
Mt. Wilson	60	46
Los Angeles Harbor	71	53

LOCAL FORECAST.

For Los Angeles and vicinity: Fair Saturday, warmer; cloudy or foggy in the morning; moderate westerly winds.

STATE FORECAST.

SAN FRANCISCO, June 4.—Weather forecast: San Francisco, Oakland and vicinity: Fair Saturday; moderate westerly winds.

Southern California: Fair Saturday, warmer; cloudy or foggy in the morning near the coast; moderate westerly winds.

Sacramento Valley: Fair Saturday; cooler; gentle southerly winds.

Santa Clara Valley: Fair Saturday; gentle northwesterly winds.

San Joaquin Valley: Fair and cooler Saturday; gentle northwesterly winds.

ARIZONA FORECAST.

WASHINGTON, June 4.—Forecast for Arizona: Fair in west, unsettled in east portion, Saturday; fair Sunday, somewhat cooler.

TEMPERATURES.

	Max.	Min.		Max.	Min.
Abilene	94	64	North Head	66	52
Amarillo	96	62	Oklahoma	98	70
Boston	68	52	Phoenix	100	72
Buffalo	68	48	Pittsburg	74	58
Chicago	68	52	Portland, Or.	74	48
Denver	68	44	Rapid City	74	42
Des Moines	74	50	Red Bluff	82	50
Dodge City	70	52	Roseburg	82	50
Eureka	62	48	Roswell	94	62
Flagstaff	74	40	Spokane	74	52
Fresno	90	52	Minneapolis	74	52
Galveston	84	74	St. Paul	68	54
Helena	76	40	Salt Lake City	84	60
Huron	64	44	San Diego	70	60
Independence	92	60	San Francisco	62	52
Kamloops	68	50	St. Louis Obispo	82	52
Kansas City	78	58	Seattle	70	50
Knoxville	72	60	Spokane	72	50
Los Angeles	72	58	Tacoma	70	50
Memphis	90	68	Tonopah	94	60
Modena	94	46	Tucson	96	64
Montreal	66	44	Washington	70	54
New Orleans	78	74	Winnemucca	84	46
New York	70	62	Winnipeg	72	52
			Yuma	104	72

VITAL RECORD.

MARRIAGE LICENSES.

The following marriage licenses were issued yesterday. Name and age given:

BALDWIN—SMITH. Harry B. Baldwin, 30; Bertha A. Smith, 26.
CERVANTES—VALENCIA. Jose Cervantes, 36; Rosaria Valencia, 28.
COLE — COLE. Clarence F. Cole, 35; Martha E. Cole, 34.
DOWNER—BRADFORD. Fred A. Downer, 33; Stella L. Bradford, 36.
ELY—DIEFRICH. Harry G. Ely, 21; Stella Diefrich, 19.
EVERSETT—WERNER. Jack J. Everett, 21; Jo M. Werner, 18.
FRISBIE—FLICKINGER. Nathaniel A. Frisbie, 21; Hazelle F. Flickinger, 18.
GRAM—HANSEN. Anton M. B. Gram, 30; Edith A. C. Hansen, 22.
HARRIS—JENKINS. Allan S. Harris, 30; Antonette Jenkins, 23.
HEINRICH — WEYER. Alfred H. Heinrich, 38; Ethel C. Meyer, 23.
HENDRIKSEN — STRAW. Norman F. Hendriksen, 21; Catherine M. Straw, 21.
KELLY—MURRAY. Robert M. Kelly, 32; Ruth L. Murray, 23.
KENYON—CLARK. Raymond G. Kenyon, 26; Cecil L. Clark, 23.
KING—WILCOX. Edgar J. K. King, 28; Harriet K. Wilcox, 23.
LEWIS—WISHARD. Edward S. Lewis, 23; Mary A. Wishard, 23.
LUND — RINGDAL. Marcus Lund, 29; Inga G. Ringdal, 29.
MARTINEZ—ENCISTROSA. Tom Martinez, 38; Maria Encistrosa, 22.
MIKROS—CHAPALES. Spiros Mikros, 36; Angelo K. Chapales, 23.
MOTTER—PECKENPAUGH. Harold D. Motter, 26; Irene Peckenpaugh, 26.
MOHARRY—HALL. Roy E. Moharry, 29; Dorothy E. Hall, 23.
MULFORD—FOLSET. Robert E. Mulford, 23; Hope K. Folset, 24.
NEWMARK — GOLDBERG. Alfred Newmark, 25; Myra M. Goldberg, 20.
OWENS — BRETTUS. Ralph Owens, 21; Emma Brettus, 19.
PEREZ—CONTRERAZ. Paz Perez, 25; Sara Contreraz, 20.
PETERS—KRAUS. Charles W. Peters, 35; Mary T. Kraus, 30.
REESE—RATTRAY. Raymond M. Reese, 29; Hazel K. Rattray, 28.
RIDER—COUCH. Richmond D. Rider, 19; Lois E. Couch, 21.
RUSSELL—FROOK. Robert H. Russell, 29; Hermine M. Frook, 22.
SILVER—BENSON. Morey Silver, 24; Anna Benson, 20.
SMITH — MILER. Archie D. Smith, 32; Ethel M. Miles, 27.
SNELLING—LONG. Harris H. Snelling, 32; Helen Long, 27.
STAPEL—WUERTZ. Charles A. Stapel, 25; Olga A. Wuertz, 19.
STERLING—DITTY. Ernst H. Sterling, 23; Elizabeth M. Ditty, 21.
STUETZ — NOSEK. Frank Stuetz, 37; Lillian C. Nosek, 21.
WINDMILLER—HODGDON. Kenneth C. Windmiller, 19; Ruth E. Hodgdon, 17.
WOOSTER—BENSON. Benjamin W. Wooster, 55; Rose M. Benson, 52.

DIVORCE SUITS FILED.

ANDERSON. Carl against Marie.
BRIEN. Lettie E. against Horace R.
CAMDEN. Ruth F. against James R.
CLARK. William J. against Frances.
CLOUD. Harmon W. against Arabelle R.
DE LESCAILLE. Raymond against Ora G.
DWORSKY. Aaron G. against Sarah D.
FINK. Nathan against Ray E.
HART. L. C. against Pearl M.
HONAKER. Silas W. against Electa J.
McCASLIN. Bonnie E. against Carence W.
McGILLAN. Bertha against John.
RAYFORD. Josephine against George W.
ROWE. Nellie G. against Virgil F.
SHIMP. Martha E. against Orlando.
TAYLOR. Fred R. against Pearl.
WRIGHT. Cora against Charles.

DIVORCE DECREES GRANTED.

BARNETT. Lois from Ed H.
BOCKOVEN. Charles M. from Ella I.
COWENS. Leonora from Charles.
FERGUSON. Thomas from Mahala.
HAYNES. Ralph from Alta.
JOHNS. Lillie from John.
RINGROSE. Thomas from Julia.
ROGERS. Martin from Clara.
SMITH. Fannie from Robert.
TAKIGUCHI. Harase from Tamano.

NATURALIZATION PETITIONS.

Petitions for naturalization, with name, nationality, residence and date of coming to the United States given, were issued yesterday in the office of Frederick Bonte, naturalization examiner, to Filipinos:

Frank Ponce, Tipolo, 1606 East Twenty-fourth street, June 1, 1915.
Edmund O'Dea, Canada, 647 Towne avenue, November 1, 1906.
Guiseppi Raimondo, Italy, 317 South Hill street, August 9, 1915.

OFFICIAL DEATH RECORD.

Name and place of death—
ACKERMAN, John. Los Angeles.
PETHRA, Irene. Los Angeles.
BRANEHAM, Dolly. Los Angeles.
DAVIS, Elsie. Los Angeles.
DUNAGAN, Mabin. Los Angeles.
DURDON, William. Los Angeles.
PITTACILLAN, Pedro. Los Angeles.
GIBBS, Noah. Los Angeles.
LEVEL, Daniel. Los Angeles.
O'DELLE, George. Los Angeles.
WELBOURN, Twins. Los Angeles.
WINTERS, Elias. Los Angeles.

DEATHS.

With Funeral Announcements.

BAUCHET, June 4, at 1320 South Hope street, Dr. L. L. Bauchet (Dentist) in his 51st year, father of Pierre L. Bauchet. Funeral Monday, June 7, at 9 a.m. from parlors of Christopher & Gray, thence to St. Thomas Church at 9:30 a.m. Friends invited. Calvary Cemetery.

FRIDAY, June 3, Francisco, Dolores Friday. Funeral today at 2:30 p.m. from parlors of Christopher & Gray. Interment at St. Vincent's Church at 3 p.m.

BROWN. At 1416 Bonita Place, Ethel, beloved daughter of Dr. and Mrs. A. C. Brown, 22. Funeral services at the late residence, 1416 Bonita Place, Sunday, June 6, at 2:30 p.m. Friends invited. Arthur H. Cowan, director.

BRUNELL, George Grinell. Remains at the chapel of Abbott Kinney Co.

DELA CUESTA. June 4, Dolores, beloved wife of Ramon de la Cuesta, aged 53 years. Funeral Saturday, June 5, at 2 p.m. from chapel of Pierce Brothers, 1218 South Hope street. Interment Calvary Cemetery.

DE LASHMUTT. June 4, 1920, at 2:30 p.m., Flora, wife of Frederick K. de Lashmutt, Mrs. Flora Belle de Lashmutt, aged 50 years, a native of Missouri. Funeral services at parlors of Pierce Brothers, 1218 South Hope street, Saturday, June 5, at 11:30 a.m. Interment Rosedale Cemetery. Friends invited. Notice of funeral later. Gentle directions.

GARDNER. June 3, Dr. D. S. Gardner, beloved husband of Mrs. Josie Gardner, and father of Mrs. Ethel Gardner of Los Angeles. Funeral services today at 2 p.m. from parlors of W. A. Fraser & Son, 1127 South Hope street, Saturday, June 5, at 10 a.m.

GRAF. The funeral of Conrad Graf will leave Pierce Brothers' chapel, 1218 South Hope street, Saturday, June 5, at 10 a.m.

HINE. At Middletown, Cal., June 3, Mrs. Ida Hine, wife of Rev. Dr. Hine, and brother of Mrs. Alice Hine (San Francisco papers please copy).

KIRBY. The funeral of Patrick Kirby will leave the residence of Mrs. Mary Kirby, 1338 Maple avenue, today at 2 p.m.

LEFFERT. June 4, Charles V. Leffert, beloved husband of Mrs. Ethel Leffert, aged 41 years. Funeral services at parlors of W. A. Fraser & Son, 1127 South Hope street, Saturday, June 5, at 2 p.m. Interment Rosedale Cemetery.

LEVER. The funeral of Susan Lever will be held at the chapel of Pierce Brothers, 1218 South Hope street, Saturday, June 5, at 10 a.m.

LIKINS. At 1088 East Twenty-fifth street, June 4, Remains at the Coates Undertaking Parlors.

MILLS. In this city, June 3, Mrs. Mary Mills, aged 70 years. Funeral services at the Coates chapel at 10 a.m.

MOTTRAM. In this city, June 4, Thomas Ingall Mottram, aged 58 years. Funeral services will be held over chapel, Sunday at 10:30 o'clock.

PAGE. June 4, Mrs. Katherine Page. Remains at parlors of W. A. Fraser & Son. Funeral later.

PRUTH. Rev. F. G. Pruth, aged 72 years, 821 Allen, San Gabriel. Funeral services at Presbyterian Church, Monday, June 7, at 2 p.m. Interment Rosedale.

REDWINE. June 2, 1920, Mary Redwine, aged 78 years, beloved wife of G. Redwine of 1529 Los Angeles street. Funeral services from chapel of Bert, 1724 Highland avenue, at 2 p.m. Interment Hollywood.

SCOTT. At 4188 South Hobart boulevard, June 4, 1920, Mrs. Ida Scott, aged 72 years. Funeral today at 3:30 p.m. from parlors of Abram & Rhea Hollywood. Interment Inglewood.

SEGNER. At 1744 New England street, Riverside, June 4, 1920, Mrs. Marcella Segner, beloved wife of Mrs. Richard Segner, and mother of Mrs. Richard Segner, Jr., and Mrs. Arthur K. Cowan, aged 37 years. Funeral from the chapel of Pierce Brothers, 1218 South Hope street, Los Angeles, Sunday, June 6, at 2:30 p.m. Interment Rosedale Cemetery.

STEELE. At 5918 Riley avenue, Huntington Park, June 4, 1920, Remains at the Coates Undertaking Parlors. Funeral later. (Phone owner.)

TURNER. June 3, 1920, Clara Turner, aged 70 years, Cal., native of Missouri. Funeral services from chapel of Bert, 1724 Highland avenue, today, 2:30 p.m.

WINTERS. At her residence, 1620 Elias A. Winter, aged 70 years, beloved wife of Fred Winters. Funeral services at the residence, Monday, June 7, at 2 p.m. Interment Rosedale Cemetery. (Los Angeles papers please copy.)

IN MEMORIAM.

DARLOW. In sad but loving memory of Frederick Parlow, who died June 5, 1919.

LODGE NOTICES.

SCOTTISH RITE CATHEDRAL, South Hope and West Adams streets. Stated meeting this (Saturday) evening, June 5, at 7:30 p.m. Fraternal visitors are cordially invited.

FUNERAL DIRECTORS.

GEO. A. FITCH, [illegible]
BOOTHE & FITCH, [illegible]
C—R—E—
Garrett & Company, [illegible]
Utter & Huppe, 4254 [illegible]
Robert Sharp & Son, [illegible]
W. A. Fraser
BUY FROM A WHITE
BURNS—The Florist, 325 West [illegible]. Office, Established 1895. Floral Designs, $2.00 up.

LE BARON CASE W... BE GRILLING

BATTLE OF DIVORCED TO PROVE INNOCE... TO LAST TWO W...

(EXCLUSIVE PHOTO.)

PHOENIX (Ariz.) Jun... contest of Mrs. Edith Le... a modification of the d... granted to Capt. Edwin L... 1915 and for the clearing... name 's to be one of... pensive civil actions ever... this city. The first week... ended today and the next ... be concluded before the ... week. Eight attorneys are ... the court battle.

Mrs. Le Baron is seeking to establish that the p... which she was arrested ... geles in 1918, which was ... ately followed by Capt. ... suit for divorce, grew out ... to manufacture evidence ... The intrigue was the ... charges, by S. McLeod and ... Peggy.

Mrs. McLeod on the ... supported her husband's ... that they signed an affi... apparently establishes that ... existed, only because they ... for a suffering woman, ... that the affidavit was dra... Leod, but said it had been ...

Most of the day was ... examination of C. A. ... Le Baron's father. ... testimony it developed that ... Baron contemplated divo... ago as 1916 and that the ... helped support Mrs. Le Ba... the time of her arrest.

LUMBER INDUSTRY ...

BY A. P. Story

SEATTLE, June 24.—... industry of Washington ... is being crippled by the ... cars, freight congestion ... ly reducing production ... letin of the West Coast ... men's Association, issued ... statement adds that the ... ditions apparently are ... bad to worse.

Southern Cal...
VOL. XXXIX.
WOMAN IS G... GLAND PAT...
Figure in "Bluebeard... Undergoes Operat...
Process is Swift, Ea... Practically Painle...
Quick Recovery and ... Results Are Expec...
"Goat glands grafted w... wall!"
This may be a common... the near future if the recen... ished here yesterday in ap...

The Los Angeles Times

VOL. XXXIX. SATURDAY MORNING, JUNE 5, 1920.—PART II: 12 PAGES. POPULATION | By the Federal Census—(1910)—319,198 By the City Directory—(1920)—491,882

WOMAN IS GOAT GLAND PATIENT.

Figure in "Bluebeard" Case Undergoes Operation.

Process is Swift, Easy and Practically Painless.

Quick Recovery and Instant Results Are Expected.

"Goat glands grafted while you wait."

This may be a commonplace of the future if the record established here yesterday in speed and

Miss Alice Hunt.

success of operation is any indication will arise in matters surgical.

Miss Alice Hunt, the Los Angeles mentioned in the "Bluebeard" was the patient. She at the office of her physician and Spring streets at 8 a.m., with the doctor and his assi- until 9, waiting for the flights of stairs and the length of the hall, after leaving the taxicab, but apparently was none the worse for her experience.

"The operation was most interesting," she continued. "The doctors and I talked and joked, and when somebody said 'baa' during the operation, I laughed so hard they had to stop. Of course, it pains a little now—feels as if there's something in there that didn't belong, but not very much. I expect to go on a case in four or five days. My girl friend here says she expects me to act like a kid day after tomorrow."

Miss Hunt is 24 years old and looks to be in the pink of health. A

or something like that, in keeping with the occasion," the young woman said last night when seen in her room at the Renault Apartments. She was comfortably tucked away in a rocker, with a box of candy in her lap and a magazine in her hands. She had walked up two

(Continued on Second Page.)

WAR WITH FOES OF VIVISECTION.

Seven Women and a Preacher Have Doctor Arrested.

Say He Tore Up Literature and Made Loud Noises.

He Declares Two of Ladies Attacked Him on Street.

Seven women and a minister, all members of the California Anti-Vivisection Society, yesterday proved too much for Dr. Hiram Gallagher of 803 South St. Andrews Place, with the result that the physician was haled into Police Court on a charge of disturbing the peace. He pleaded not guilty and will be tried before Police Judge Chambers at 11 a.m., Wednesday, when the court will hear all about some anti-vivisection pamphlets that the doctor tore into tiny bits and that the women say he threw into the faces of two of them. He says two of the women attacked him on the street after an argument on the merits of the anti-vivisection initiative, on which the ladies were getting signatures.

Appearing before City Prosecutor Widney yesterday, Mrs. May Bond, one of the women whose peace Dr. Gallagher is charged with having disturbed, swore to the complaint which resulted in the arrest. She told the prosecutor that the physician made "loud and unusual noises by tumultuous and offensive conduct at the corner of Sixth and Broadway on Thursday afternoon."

Mrs. L. F. Williams of 1411 South Harvard Boulevard, who, with the other six women, is stationed at Sixth street and Broadway to secure signatures to an initiative petition to place an anti-vivisection law on the ballot next November, said the affair with Dr. Gallagher was "terrible."

WOMAN'S VERSION.

"The doctor," declared Mrs. Williams yesterday, "stopped at our stand just one week ago today. He attempted to start a quarrel and we were unable to get rid of him until one of the ladies said she would call a police officer. Then he ran away. We saw no more of him until Thursday afternoon. He came up to our stand just as we were signing up a couple of ladies. He at once started a quarrel in a very loud voice and refused to move on or stop talking, although we requested him to do so several times. In an attempt to get him away from our stand, one of the ladies handed him a couple of our pieces of literature. He seized them, tore them to bits and then threw them at us.

"Quite a large crowd gathered but it was not until our manager, J. S. Blunt, arrived that we called a police officer and had Dr. Gallagher arrested. We will all be in court when his trial comes up."

Dr. Gallagher tells quite a different story.

WHAT DOCTOR SAYS.

"The first time I stopped at the stand conducted by these women at Sixth street and Broadway was just one week ago today," he said after the arrest, "I stopped because I saw a lot of old ladies waving some pictures of dogs strapped to tables. I questioned the women and had some talk with them. There was no quarrel and no one attempted to call a police officer. After talking with them for some time I went on about my business.

"Yesterday afternoon as I was passing their stand I stopped again and asked them if the measure advocated by them was to prevent

(Continued on Second Page.)

UNDISMAYED BY DEMONSTRATION

Almada is Back From Lower California for Rest.

Declares He and Cantu Are in Absolute Harmony.

Governor Intends to Return to Mexicali Tonight.

"Absolute harmony and understanding exist between Col. Cantu and myself. The little demonstration of public opinion favorable to Col. Cantu's continuation as Governor of Lower California will subside shortly and our program will be carried through successfully."

This was the statement given to The Times last night by Baldomero Almada, new Governor of Lower California, shortly after his return from Mexicali. He is now at the family residence on West Jefferson street, where he will remain until tonight. He will reach Mexicali early Sunday morning and will in all probability attend the regular weekly bull fight, although ominous mutterings in Mexicali are to the general effect that he would be wise to remain away from the arena. He said last night he knows nothing about the scheduled bull fight, but that if one is held he probably will witness it.

"Thursday several hundred business men of Mexicali and Calexico held a meeting, which Col. Cantu and I addressed," said the new Governor, "and both of us made ourselves perfectly plain as to the future of Lower California. I feel confident that conditions will quickly settle down and we will be able to carry through this united effort of ours to assist Mexico in establishing the peace, which is so greatly desired.

"The uprising, which is apparently nothing more than a friendly demonstration favorable to Col. Cantu, is kept alive, I suspect, by political friends of the colonel who are fearful that when I take office I will not treat them with the courtesy they enjoyed under the colonel, but I have tried to make everyone understand that I plan to continue the work where he leaves off, and that all worthy persons under the old administration will be continued in their respective places. I should like to make it perfectly plain that Col. Cantu was the first person in Mexico to ask me to succeed him. I was to have had another job with the government, but he personally asked me to accept the Governorship of Lower California and I did so at his suggestion."

Gov. Almada does not contemplate taking office for several days. He says he returned to his home here because he desired complete rest for a day or so.

AMERICANS KEEP OUT.

[EXCLUSIVE DISPATCH.]

CALEXICO, June 4.—Petitions circulated by Alfred Blaisdell, Calexico attorney, asking American citizens to refrain from interfering in Mexican affairs at this time, have not been generally signed, the attitude seeming to be that the only Americans now taking part in Mexican affairs are those who have heavy investments in Mexico and thus have a right to be interested in the form of government which governs them.

TO :: PARADE :: FOR :: SCHOOL :: BONDS.

Children Will Stage Two Spectacular Pageants on the Streets.

Angeles Mesa Pupils Ready to March in Vote Campaign.
In the corner is a bond poster drawn by Miss Lucille Houston of the Jefferson High School.

TO arouse the people of Los Angeles to a realization of the vital need for approving the $9,500,000 school bond issue, which will be voted on Tuesday, hundreds of Los Angeles children will participate in two spectacular street parades Monday.

Some 400 children of the Angeles Mesa Grammar School, under the leadership of Miss Rachel Kimball, the principal, will parade in their own section of the city, starting at 10:30 a.m. Almost a ton of tissue paper has gone into the making of parasols, banners, hats and caps that will give to the pupils' pageant all the colors of the rainbow. Yet the whole affair has cost only a few cents, plus the untiring efforts of the teachers, who have been struggling with the conditions overcrowding has brought upon the schools.

The pupils will march from Fourth avenue to Forty-eighth street, to First avenue and to the car barns, where they will entertain railway employees before proceeding to Fifty-fourth street, to Sixth avenue and back to the school.

After the parade, an interesting motion picture will be shown and, in the evening, a mass meeting in favor of the bonds will be held in the auditorium of the school. Assistant Superintendent of Schools Watson will speak at this rally and another motion picture will be exhibited free.

Monday afternoon, 2000 high school cadets in uniform, accompanied by their seven military bands and by more than 300 floats, automobiles and marching bodies, will parade through the streets downtown.

Headed by Superintendent of Schools Dorsey and by President McCormick of the Board of Education, the parade will move at 2 p.m. from Eighth and Hope streets, to Seventh, to Broadway, to First, to Spring, to Eighth and to Olive, where it will disband.

The floats will be an especially notable feature of the spectacle. Some of them will show the work of Americanization carried on through the schools in districts largely peopled by Japanese, Russians, Mexicans and other foreigners.

J. C. Reinhard of the Central Intermediate School will be the marshall.

Many of the schools of the city, charged with consolidating the probond sentiment in their individual neighborhoods, conducted local demonstrations last Friday or will do so today. In a large number of cases the campaigning has taken or will take the form of neighborhood street parades similar to that being prepared on Angeles Mesa.

Yesterday the directors of the Better America Federation unanimously adopted resolutions urging that every voter in Los Angeles go to the polls next Tuesday and cast a ballot for the bonds.

A special committee of the Chamber of Commerce, appointed to campaign for the issue, yesterday sent out a call to every civic organization in the Los Angeles school district, asking for a united campaign in favor of the bonds. Numerous surrounding towns are now included in the city school territory and these are asked to lend their strength to the general movement to give the children decent housing and adequate educational facilities.

The chamber's committee will make a special effort to persuade all employers to give their employees time to vote, as the polls will be open only from 8 a.m. to 6 p.m.

FATHERS TOTE YANKEE BABES.

Sharp Reprimand Given Turk in Court as Tired Wife Holds Youngster.

A tired little woman stood drooping in the court of U. S. District Judge Trippet, yesterday. She was Akabe, the wife of Samuel Zelijian, a Turk, who had come to testify at the citizenship hearing of his friend Gregory George Essayan, and she almost staggered beneath the weight of the 18-month-old child she held in her frail arms.

"Is that your baby?" demanded the judge of Zelijian.

"Yes sir," replied the Turk.

"Well, in this country the fathers carry the babies. Suppose you see what you can do."

Zelijian grabbed the bundle from the tired arms of his wife, and kept it.

ASKS TAX HOIST FOR THE ENTIRE COUNTY.

SCHOOL BOARD DISCUSSES WITH SUPERVISORS PLAN TO RAISE MORE MONEY.

At a conference with the members of the Board of Education yesterday four Supervisors heard the tentative plan of the former organization for an increase in the school tax to cover the expenses of maintaining the schools. The board proposes a raise of 22 cents on the $100 for the entire county.

The county tax for school purposes last year was 24 cents. It is proposed now to raise this to 46 cents, which would yield an increase of approximately $5,000,000 for school purposes.

The Supervisors present thought the schools ought to have the money, but the matter was left for settlement by the full board.

If this rate is voted and the money raised it is intended one-half must go to pay the teachers' salaries and the other half be spent as the Board of Education sees fit. In other words, it is understood, money could be spent in employing more teachers and to increase the salaries of the present force. Th budget provides for $50 new teachers in the city, some of whom will be necessary because of the new law requiring part time education for all youths between 16 and 18 years of age.

TO JOIN NEW REGIMENT.

In a resolution passed by Gresham Post, Veterans of Foreign Wars, members of the organization and other patriotic citizens eligible for membership in the National Guard of California are urged to join the new regiment being formed in this city. The organization pledged its support in putting Americanism into practice in maintaining the laws through the medium of the National Guard.

HELD AS EMBEZZLER.

Salesman Accused of Crime in Chicago, Taken on Street.

Charged with the embezzlement of $1922 from a Chicago firm, A. M. Glassman, a salesman of plumbers' accessories, was arrested at Fourth and Main streets last night by Detectives O'Brien and Yarrow on a telegraphic warrant sworn out by Bryant W. Williams of Chicago. Mr. Glassman is held in the City Jail pending further instructions.

INQUEST MONDAY FOR LITTLE AUTO VICTIM.

An inquest over the body of Charles Leppert, 5 years old, who died yesterday from injuries received in an automobile accident, will be held Monday, according to a statement last night by Acting Coroner Fred Williams. The boy was the son of Mr. and Mrs. Carl Leppert, 1467 Griffith avenue. Thursday afternoon he was run down by an automobile driven by W. L. Sherk of 3622 Paloma avenue. The boy died at the County Hospital.

SUPER-BELLBOY WEDS HEIRESS.

Ceremony Here After Unique Atlantic City Romance.

Twenty-five Thousand Dower of Stockman's Daughter.

Bridegroom Famed Attendant of Greatest Notables.

"Micky" McCollister, internationally known bell hop who for ten years has attended some of the greatest celebrities of this country and Europe, was married here Thursday to Miss Hattie B. Miller, daughter of a wealthy cattleman. At the Alexandria last night Micky admitted he had taken the step and that Mrs. McCollister's father had sent them a check for $25,000 as a "starter."

The romance began last summer when Micky was at the Ambassador Hotel in Atlantic City. He met Miss Miller at that time and had won her before he left for Los Angeles at the close of the season. Recently she came to this city, and Thursday, Micky's day off, it was decided to have the ceremony performed. This is the bridegroom's third matrimonial venture.

Ten years ago Micky began his career at the Brown Palace in Denver. Later Micky went to the Imperial in New York, the Ambassador at Atlantic City and a number of other large eastern hotels.

His first "big game" was Theodore Roosevelt, to whom he was introduced at the Brown Palace by Judge Ben Lindsey, a great friend of both. Then the famous came thick and fast for him—William Howard Taft, President Wilson, W. J. Bryan, King Albert of Belgium and others.

At the Alexandria Micky has been foremost in his attentions to the noted. Many of the most prominent people in the country call for him when they register. Charles Bead, manager of the hotel, stated last night that Micky is better known than any bell boy of his acquaintance.

Mr. and Mrs. McCollister will make their home in Los Angeles for the time being. Micky says he will continue to hop bells. They plan to visit Atlantic City this summer.

SENTENCE REDUCED.

Judge Willis Suspends Jail Term, Lowers Fine for Rabin.

Sentence of ninety days in the City Jail was suspended and a fine of $500 imposed upon E. Rabin by Police Judge Chesebro for dealing in second-hand goods without a city license, was reduced yesterday by Judge Willis to $250. John S. Cooper is attorney for Rabin.

IN FEDERAL CLERKSHIP.

Fred W. Subith of this city was yesterday appointed Federal court clerk in United States District Judge Trippet's department, succeeding Ernest Morgan, resigned. He entered immediately upon the discharge of his duties.

DEMAND THAT CANTU STAY.

[EXCLUSIVE DISPATCH.]

MEXICALI, June 4.—Flat refusal today of a considerable portion of the residents of the northern district of Lower California to recognize the appointment of Senor Balomero Almada as Governor to succeed Gov. Esteban Cantu, has brought the affairs of the Territory to a crisis. The refusal to recognize Senor Almada was made yesterday at a meeting of business men and merchants of Mexicali, with a few representatives from the American side of the line present, by Senor Eduardo Trujillo, Councilman from Mexicali, who stated that he represented and spoke for 75 per cent of the residents of Lower California. He announced that he and those he represented would continue to recognize Gov. Cantu. Near the close of a stormy session Senor Trujillo took the floor and addressed the direct question to Senor Almada, who had previously been introduced by Gov. Cantu:

"Who appointed you?"

Senor Almada replied that he had been appointed by Gen. Obregon. This caused a wave of surprise over the meeting as it was supposed that he was the direct appointee of Provisional President De la Huerta. Senor Trujillo then informed Senor Almada and the assemblage that he would refuse to recognize any appointment by Gen. Obregon, as Gen. Obregon had no more authority to appoint a Governor than any other "private citizen." Not alone did Senor Trujillo refuse to recognize Senor Almada, but there was a direct threat made that "force" would be used before the business interests of Mexicali would peacefully submit to the reins of power being turned over to Senor Almada.

During the course of his introduction, Gov. Cantu complimented Senor Almada very highly and stated that he was glad to welcome him.

Immediately following the meeting, Senor Almada left for the Coast. Gov. Cantu has announced that he will relinquish office next Monday.

Sunday will be given over to a general demonstration, which is expected to be the greatest Mexicali has ever seen, for Gov. Cantu. A special train from Algodones to Mexicali, which is expected to bring several hundred, will swell the estimated total of visitors to well above the 2500 mark. The bull ring will be the scene of the popular demonstration lauding Gov. Cantu.

WOULD DIVORCE SOCIALIST.

Charged with having repeatedly taken money from his wife's pocketbook and with having turned over to a divorced wife and three children, a home which was deeded to him by his present spouse, George H. Shoaf, well-known radical Socialist, was yesterday made defendant in a divorce action filed by Mrs. Ines C. Shoaf, through Attorney Lou Guernsey.

The specific charge made by Mrs. Shoaf is that her husband has been guilty of extreme cruelty. She declares in her complaint, that on February 1, 1920, he struck her with his fist with such force that the skin on her lips was burst and her tongue was cut. She also states that he is in the habit of using vile, vulgar and abusive language in her presence. The Shoafs were married in June, 1913.

Shortly after the dynamiting of The Times Building, Shoaf, who was a special writer for the Appeal to Reason, wrote a series of articles for the Socialist organ, in which he declared that the owners of The Times deliberately blew up their own building. The articles ran along at intervals for some time, carrying the information that a great expose was to be made in due time. Finally the Appeal to Reason printed a story to the effect that Shoaf had been kidnaped and taken on board a yacht to Nicaragua Bay. The paper offered $500 reward for information concerning his whereabouts, but this offer was ultimately withdrawn, and Shoaf, in the course of time, reappeared in this city.

Three months ago he was arrested by police detectives while handing out so-called Red literature to loungers in Pershing Square. A large revolver was found in his automobile. After being held a short time on suspicion of criminal syndicalism he was released and investigators stated yesterday they thought he had cast aside his Socialistic tendencies. A local attorney stated that in conversation a few days ago, Shoaf seemed very bitter against soviet Russia.

GIRLS ROBBED DEAD MAN?

Charged with having stolen a sack containing $200 from the restaurant where they were employed, after the proprietor had been killed in an accident, Ethel Palmer and Alice Horton, two young waitresses, were arrested last night by Detectives Gamash and Burgess. Both are held in the City Jail charged with grand larceny. The warrant was sworn out by Harry Winter, brother-in-law of Edward Farlow, who owned a restaurant at 309½ East Fifth street.

He charges that after the waitresses learned that Mr. Farlow had been killed in an automobile accident at West Third and Commonwealth streets on May 24 last, they appropriated the money and split it between them. Miss Horton was taken into custody in her apartment in West Tenth street. The other waitress was arrested in her room at 531 San Julian street.

The Breakfast Suite
Select it Today

Perhaps it has been in your mind for quite some time—so, try to arrange to come this afternoon and select the Breakfast Suite needed to add a cheerful touch to your home life.

A number of attractive Breakfast Suites—unique designs—plain and artistically hand decorated—Tables and four Chairs—priced at $87.50, $93.50 and up.

There is no fixed time for advantageous buying at this store, for our policy provides for equitable pricing at all seasons, assuring full value in standard quality home furnishings whenever needed.

Terms to Suit Individual Requirements.

Complete Home Furnishers

Brunswick Phonographs and Records

LYON McKINNEY SMITH CO
737-741 SOUTH HILL

Established 1880
FRANK J. HART SOUTHERN CALIFORNIA MUSIC COMPANY
332-334 SOUTH BROADWAY, LOS ANGELES.

VICTROLA XI A

New June Records
You Should Have For Your
Victrola

POPULAR SONGS

"Oh! By Jingo!" "Profiteering Blues" — 85c
"Oh! How I Laugh When I Think How I Cried About You" "My Sahara Rose" — 85c
"Mother's Hands" "When the Harvest Moon is Shining" — 85c

DANCE RECORDS

"Rose of Washington Square"—Fox Trot "You Ain't Heard Nothing Yet" — 85c
"La Veeda"—Castilian Fox Trot. "Desert Dreams"—Fox Trot — 85c
"Wild Flower"—Waltz "Alabama Moon"—Waltz — 85c
"Ching-A-Ling's Jazz Bazaar"—Fox Trot "Irene"—Medley Fox Trot — $1.35

RED SEAL RECORDS

"Star of Love"—Geraldine Farrar — $1.00
"Cradle Song"—Alma Gluck — $1.00
"Oh, Boys, Carry Me 'Long"—Louise Homer — $1.00
"Forsaken"—Fritz Kreisler — $1.00
"Nocturne in E Flat," Op. 9, No. 2—Heifetz — $1.50

Mail orders promptly filled if not convenient to call. Our Record service will please you.

The complete list of New Victor Records for June now ready. Send in your name and address for supplement.

SERMON TOPICS TOMORROW.

Many Pastors Discuss Present-Day Issues; Children's Day Exercises.

Among the sermon topics announced for tomorrow are many dealing directly with present day issues. The coming political conventions will be discussed by several clergymen and others will address their remarks to business men. Special Children's Day programs will be given in some of the churches.

PASTOR'S PARTING MESSAGE. TRINITY METHODIST CHURCH.

Dr. C. C. Selecman will be at Trinity Methodist Church two more Sundays. He will leave for Dallas in time to occupy his pulpit there the 16th inst. His subject tomorrow morning will be "A Pastor's Parting Message." In the evening he will preach on "Lights and Shadows of Seven Years' Ministry."

ASSISTANT PASTOR HERE. FIRST BAPTIST CHURCH.

Dr. James A. Francis will preach morning and evening tomorrow at the First Baptist Church. At the close of the morning service new members will receive the Hand of Fellowship and the ordinance of the Lord's Supper will be observed. Rev. Oliver C. Chapman, the new assistant pastor arrived last Monday from Winnipeg and has taken up his duties as assistant to Dr. Francis.

"A PLEA FOR FAILURE." FIRST PRESBYTERIAN CHURCH.

Dr. Hugh K. Walker, pastor of the First Presbyterian Church, will leave next Thursday to attend the annual meeting of the board of church erection of the Presbyterian Church. He will preach tomorrow morning on "The Raw Material of an American Prince." His evening subject will be "Failed A.B.—A Plea for Valiant Failure." Dr. Walker recognises that some may fail in their school work and yet make a big success in life and in this plea he proposes to call attention to the fact that if one fails now it is by no means a reason why he may not make a success by determined effort later.

FOR ADVERTISING CLUB. TEMPLE BAPTIST CHURCH.

Dr. J. Whitcomb Brougher will preach tomorrow morning at Temple Baptist Church on "The First Thing in the World," and will answer the question "Can any man or woman on earth be absolutely trusted?" A special service for the Advertise?" Ray E. Nimmo will be held in the evening. Harry Carroll will speak on "Does it Pay to Advertise?" Ray E. Nimmo will speak on "Catching Fake Advertisers" and Bert Butterworth will speak on "The Movies and the Church." Dr. Brougher will tell about the Advertising Club's visit to Yosemite. Motion pictures of Yosemite Valley will illustrate his sermon.

TO BURN MORTGAGE. ORCHARD BAPTIST CHURCH.

The Orchard-avenue Baptist Church will celebrate the twenty-fifth anniversary of its organization tomorrow with the burning of the church mortgage at the morning service and a special program in the evening. Nearly fifty new members have been received during the pastorate of Rev. Grant Nelson and in the New World Movement this church was the first in the city to reach its quota.

A PRINCE TO PREACH. WESTLAKE PRESBYTERIAN.

Prince Raphael Emmanuel, a descendant of kings, the son of a sheik and who was born in the Garden of Eden, will speak tomorrow night at the Westlake Presbyterian Church. He will sing the songs and tell the legends of the Chaldeans, the Wise Men and the Queen. At the morning service Dr. G. A. Briggs will preach on the subject, "The Christian's Hardest Fight and Greatest Failure."

WHAT IS ETERNAL LIFE? IMMANUEL PRESBYTERIAN.

"Biology has given us a definition of eternal life in the words of Herbert Spencer; a definition that is startlingly like that of Jesus," said Dr. Herbert Booth Smith yesterday concerning the subject of his sermon tomorrow morning at Immanuel Presbyterian Church. He has entitled the sermon "What is Eternal Life?" this being the seventh in a series on "Problems of the Future." In the evening he will begin a series on "Spiritualism," the subject being "Spiritualism in the Bible."

"HOW TO KEEP SUNDAY." FIRST METHODIST CHURCH.

Dr. S. T. Westhafer will preach tomorrow evening at the First Methodist Church on "The Religion of Jesus and the League of Nations." In connection with the sermon he will deliver a short address on our relations with Japan and Dr. Chan Kiu Sing will speak on our relations with China. Dr. Westhafer's morning subject will be "How to Keep Sunday."

"HIS NAME WONDERFUL." BIBLE INSTITUTE.

Dr. Torrey will preach at the Bible Institute tomorrow morning on the subject, "His Name shall be Called Wonderful." In the evening Dr. Ralph Atkinson will give his second sermon on "Up by the Roots." There will be a service of sacred songs at the Bible Institute Auditorium next Tuesday evening.

PRECONVENTION SERMON. WESTLAKE METHODIST.

Rev. T. O. Grieves will preach a preconvention sermon with politics left out relative to the standards of the leaders of America at the Westlake Methodist Church tomorrow morning. His evening sermon will be the third of a series of "Modern Revisions of Old Truths."

DAILY BIBLE SCHOOL FOR VACATION STUDY.

The Daily Vacation Bible School with a principal and three teachers under pay, will be opened July 6 for a six weeks' course by the Pico Heights Christian Church, Rev. S. M. Bernard, pastor. The school will be held in the white church building on the rear of the church lot and the hours will be the usual morning school hours. Subjects to be taught are singing, hand work, Bible stories and sewing. Stereopticon slides will be used tomorrow evening to show the work of the new school.

CHURCH NOTES.

The following sermon topics for tomorrow are announced by Los Angeles pastors:

"The End Must Age" will be the topic of Berrold F. Bright's address at the Church of the People tomorrow. In a prelude he will discuss the school needs.

St. Paul's Pro-Cathedral, Rev. William MacCormack, rector; morning, Rev. L. J. Donaldson will preach on "New Light on the Mystery of the Trinity"; evening, Dr. Donaldson will preach on "Which Comes First, Human Life or Business Profit?"

First Christian Church, Rev. E. F. Daggett, pastor; morning, "God's Government"; evening, "A Spiritual Life."

Mme. Dexter, who for the past five years has served on the medical staff of the Worcester hospital, will be the speaker at a meeting of the Women's Auxiliary No. 6, St. Paul's Pro-Cathedral, next Tuesday morning at 11 o'clock.

Rev. B. C. Hunter, Cowboy Evangelist, will preach in the tent on State street, between Santa Barbara and Main streets, tomorrow afternoon and evening. His afternoon subject will be devoted to "Old People."

Leo LaBlonge Whitcomb will speak tomorrow morning at the Emerson New Thought Church, Friday Morning Clubhouse, on the subject, "For the Betterment of Human Relations."

Angelus Mesa Congregational Church, Dr. K. L. Bartlett, pastor; morning, "An Army of Volunteers"; evening, "Three Great Influences in Every Life."

Mount Calvary English Lutheran Church, morning, "Lord, Teach Us to Love"; evening, "The Resurrection of the Body."

West Forty-ninth street Presbyterian Church, Dr. Albert Fleiz, morning, "A Burning and a Shining Light"; evening, "Baptized and Confirmed Christians."

Plymouth Congregational Church, Dr. George A. Andrews, pastor; morning, "Five Treasures"; evening, "Some Thieves of My Acquaintance."

Trinity Baptist Church, S. W. Gage, pastor; morning, "Is it Better to Live in the Church or Out of It?"; evening, "Can we Know if this World that is Called Christian is the Christian World?"

Pico Heights Congregational Church, Rev. J. M. Schaub, minister; Philharmonic Orchestra; morning, "The Church of the Future."

Mt. John's Episcopal Church, Rev. Grover Davidson, rector; morning, "A Threefold Revelation"; evening, the baccalaureate sermon for the St. Agnes School for Girls.

First Universalist Church, Rev. Bonsfield, new assistant pastor from Pennsylvania, will preach morning and evening. Subject, "Today."

Park Congregational Church, Henry Sheffer, pastor; morning, "Give Unto Your Next Now"; evening, "Do You Want What You Need?" vocal and instrumental concert.

First Unitarian Church, Dr. Edgar F. Magnin of Jewish Temple will speak for Rev. E. Stanton Hodgin; morning, "Healing the Hurt of the World"; Children's Day program by the Sunday school.

Church of the Messiah (Congregational), Rev. Howard D. French, morning, "Knowing How Ye Ought"; evening, "Fruits. There's Life. There's Hope."

Lake-avenue Methodist Church, Dr. W. B. Tiffany, morning, "Some Real Things"; evening, "King Jesus."

West Hollywood Presbyterian Church, Rev. Hobart T. Hale; morning, "The Sustaining Power of Faith"; evening, "Walking on Water."

Hollywood Christian Church, Rev. W. F. Richardson; morning, "Putting Off and Putting on"; evening, "A Letter from Jesus Brother."

Welch Presbyterian Church; sermons by the pastor, Dr. R. Henry Jones morning and evening; Children's Day program at 10:30.

Mt. Zion Baptist Church; Rev. Gordon Palmer; morning, "Is Remembrance," evening, "Passion Play."

A series of lectures beginning tomorrow at Choral Hall, Clune's Auditorium, will be given by F. Richard Lynch, lecturer from the Kansas City headquarters of the Unity School of Christianity. Tomorrow's lecture will be at 11:30 o'clock on "The Message of Unity." The subject Monday evening at 8 o'clock will be "Scientific Prayer—The Silence." The Wednesday evening subject will be "Is a Master for Prosperity."

St. Paul's Pro-Cathedral, Rev. William MacCormack, rector; morning, Rev. L. J. Donaldson will preach on "New Light on the Mystery of the Trinity"; evening, Dr. Donaldson will preach on "Which Comes First, Human Life or Business Profit?"

First Christian Church, Rev. E. F. Daggett, pastor; morning, "God's Government"; evening, "A Spiritual Life."

Mme. Dexter, who for the past five years has served on the medical staff of the Worcester hospital, will be the speaker at a meeting of the Women's Auxiliary No. 6, St. Paul's Pro-Cathedral, next Tuesday morning at 11 o'clock.

Rev. B. C. Hunter, Cowboy Evangelist, will preach in the tent on State street, between Santa Barbara and Main streets, tomorrow afternoon and evening. His afternoon subject will be devoted to "Old People."

Leo LaBlonge Whitcomb will speak tomorrow morning at the Emerson New Thought Church, Friday Morning Clubhouse, on the subject, "For the Betterment of Human Relations."

Angelus Mesa Congregational Church, Dr. K. L. Bartlett, pastor; morning, "An Army of Volunteers"; evening, "Three Great Influences in Every Life."

Mount Calvary English Lutheran Church, morning, "Lord, Teach Us to Love"; evening, "The Resurrection of the Body."

West Forty-ninth street Presbyterian Church, Dr. Albert Fleiz, morning, "A Burning and a Shining Light"; evening, "Baptized and Confirmed Christians."

Plymouth Congregational Church, Dr. George A. Andrews, pastor; morning, "Five Treasures"; evening, "Some Thieves of My Acquaintance."

Trinity Baptist Church, S. W. Gage, pastor; morning, "Is it Better to Live in the Church or Out of It?"; evening, "Can we Know if this World that is Called Christian is the Christian World?"

Pico Heights Congregational Church, Rev. J. M. Schaub, minister; Philharmonic Orchestra; morning, "The Church of the Future."

Mt. John's Episcopal Church, Rev. Grover Davidson, rector; morning, "A Threefold Revelation"; evening, the baccalaureate sermon for the St. Agnes School for Girls.

First Universalist Church, Rev. Bonsfield, new assistant pastor from Pennsylvania, will preach morning and evening. Subject, "Today."

Park Congregational Church, Henry Sheffer, pastor; morning, "Give Unto Your Next Now"; evening, "Do You Want What You Need?" vocal and instrumental concert.

First Unitarian Church, Dr. Edgar F. Magnin of Jewish Temple will speak for Rev. E. Stanton Hodgin; morning, "Healing the Hurt of the World"; Children's Day program by the Sunday school.

Church of the New Civilization, Dr. Juno Bell Walton; morning, metaphysical services.

The White Temple, South Park Christian, Bruce Brown, pastor; morning, "An Old Promise of You"; evening, "The Destiny of the Soul," illustrated.

Temple of the Kingdom Institute, Dr. F. F. Strong, 3 p.m., "The Unconscious, the Subconscious, and the Superconscious."

First Methodist Church, Hollywood, Willard Martin, D. D., morning, "At the Gateway"; evening, "Address of the Better Order."

Lincoln Heights Christian Church, J. W. Maddox, pastor; morning, "The Renewed Way"; evening, "The Calling of Christ."

Allerton Baptist Church, George C. Wright, pastor; morning, "The Attractive Power of the Cross of Christ"; evening, "That Something that is Better than Sacrifice."

Pilgrim Congregational Church, A. J. Donaldson, pastor; morning, "Nations Are Born"; evening, "Some Men I Have Recently Met."

Sunset Hills Presbyterian Church, Rev. Lewis Talbot Corbin, pastor; morning, "Finding After Seeking"; evening, "Come and See."

First English Lutheran Church, Dr. W. S. Dyderger, pastor; morning, "Things that Determine the Character of the Life to Come"; evening, Rev. Knudson will speak on Martin Luther, assisted by the blind baritone, Karl C. Bugbee.

Pico Heights Christian, Rev. S. M. Bernard; morning, "The Friendship of Jesus Christ"; evening, illustrated slides of Daily Vacation Bible School.

Wilshire Boulevard Christian Church, Rev. M. Howard Fagan, morning, "The New Creation"; evening, "Will it Pay?"

First Church of the Nazarene, Rev. C. E. Roberts, morning and evening; Mrs. Miss Roberts, afternoon.

Rev. Robert Shields, superintendent of African inland missions, his wife and daughter, will conduct the service tomorrow evening at Union Mission, 200 West Avenue 32.

Knox Presbyterian Church, Rev. Leslie Logue Boyd; morning, fourth sermon on Lord's Prayer, "Thy Will be Done"; evening, Mrs. Frances Hodgson Burnett's "The Land of the Blue Flower."

Vernon Avenue Congregational Church, Rev. William Davies; morning, "The Bible Verified by Experience"; evening, "Is Not Christ to Do With Song?"

Highland Park Presbyterian Church, Dr. Orson Jeffery Wyle, morning, "Check that Will Cash for Anything we Need"; evening, "A Still Small Voice."

Go To Church Sunday

PRESBYTERIAN.

CHURCH ATTENDANCE

Will greatly increase your happiness and usefulness. Try it and see.
The following Presbyterian and United Presbyterian churches heartily extend to you an invitation to worship with them tomorrow:

First United Presbyterian — Figueroa at Ninth St.
11 a.m.—Sermon by Dr. J. C. Fisherton. 7:30 p.m.—Sermon by Chaplain Shrum, U.S.S. Arkansas.

Knox Presbyterian — Figueroa at Forty-third St.
REV. LESLIE LOGUE BOYD, Minister
11 a.m.—"Thy Will Be Done"—Fourth in series on "The Lord's Prayer." 7:30 p.m.—Mrs. Minnie Grant Scott in a reading from "The Land of the Blue Flower," by Mrs. F. H. Burnett.

Third Presbyterian — S. Adams St. West of San Pedro St.
REV. HERBERT H. FISHER, Minister
11 a.m.—"The Balances of God." 7:30 p.m.—"The Soul of Man—What is the Soul?"

First Presbyterian Church of Hollywood — Gower and Carlos Ave.
REV. MARCUS P. McCLURE, D. D., Minister
11 a.m.—"Opportunity and Opposition." 7:30 p.m.—"The Margin of Security."

West Adams Presbyterian — West Adams near Vermont Ave.
DR. WILLIAM H. FISHBURN, Minister
11 a.m.—"Is Anybody Out of Debt?" 7:45 p.m.—"The Magic Touch."

Wilshire Presbyterian — Western Ave. at Third St.
REV. JOHN ALBERT EBY, D. D., Minister
11 a.m.—Sermon by President Silas Evans of Occidental College. 7:45 p.m.—Dr. H. N. Wiseman of Occidental preaches.

Westlake Presbyterian — Grandview, south of Ninth St.
REV. GUSTAV A. BRIEGLEB, D. D., Minister
11 a.m.—"The Christian's Hardest Fight and Greatest Failure." 7:45 p.m.—Address by Prince Raphael Emmanuel, "The Mystic of the Garden of Eden."

Immanuel Presbyterian Church

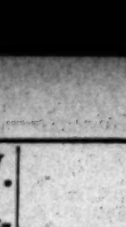

Figueroa at 10th

Ministers:
Dr. Smith.
Mr. Leuzinger.
Dr. Prichard.

Musical Director, William James Chick.

Organist: Elizabeth A. Gaskin.

11:00 a.m., Dr. Smith, "What Is Eternal Life?"
(Seventh in series on "Problems of the Future.")
MORNING: Gail Mills Dimmitt (Soprano.) EVENING: Quartet.

7:30 p.m., Dr. Smith, "Spiritualism in the Bible."
(First in series on "Spiritualism.")
(a) Spiritualism in the Old Testament. (b) What does the Bible say about Mediums? (c) Was Saul's appearance real or imaginary?

FIRST PRESBYTERIAN CHURCH

Figueroa at Twentieth Street

The minister, Dr. Hugh K. Walker will preach at both services.
11 a.m.—"THE RAW MATERIAL OF AN AMERICAN PRINCE."
(A sermon for the Fathers and Mothers and Teachers of Los Angeles.)
7:30 p.m.—"FAILED B. A.—THE DIPLOMA OF HONORABLE DEFEAT."
(A plea for valiant failure.)
Special musical programme. Sibley G. Pease, Organist.

EPISCOPAL.

ST. JOHN'S EPISCOPAL CHURCH

Corner Figueroa and West Adams Street
REV. GEORGE DAVIDSON, D.D., Rector
REV. STANLEY BOGGESS, Assistant.

SERVICES:
7:30 a.m.: Holy Communion.
9:30 a.m.: Sunday-school and Bible Classes.
11 a.m.: Morning Service & Sermon.
7:30 p.m.: Evening Prayer and Sermon.

Morning Sermon by the Rector
"A Threefold Revelation"
Evening, Baccalaureate Sermon for the St. Agnes School for Girls, by the Rector.

Take Grand Ave. car to West Adams Street, then walk one block west. Or University car to Chester Place, walk through Chester Place, then one block east.
STRANGERS CORDIALLY WELCOME.

St. Paul's Pro-Cathedral, 523 S. Olive St.

REV. L. J. DONALDSON WILL PREACH AT BOTH SERVICES.
7:30 A.M., Holy Communion.
11 A.M., "New Light on the Mystery of the Trinity."
11 A.M., Holy Communion.
7:45 P.M., "Which Comes First, Human Life or Business Profit?"

ST. STEPHEN'S CHURCH, HOLLYWOOD

Hollywood Boulevard and Ivar Avenue
REV. PHILLIP A. EASLEY, Rector.
SERVICES, 7:30 A.M., 11 A.M. AND 7:30 P.M. CHURCH SCHOOL, 9:30 A.M.

BAPTISTS

TEMPLE BAPTIST—5th & Olive Sts.

Dr. J. Whitcomb Brougher, Pastor, Preaches Twice.
9:30 a.m.—Bible School—Interesting Program.
11 a.m.—"THE FIRST THING IN THE WORLD—Can any person be absolutely trusted?" Lord's Supper. Baritone Solo. Brilliant Quartet. Big Anthem.
7:30 p.m.—ADVERTISING CLUB SERVICE. Ad Club Male Quartet sings popular selections. Constance Balfour and Harold Procter sing DUET from Verdi's "Il Trovatore." Other musical features. Brief addresses: Harry Carroll, "Why Advertise?" Ray Nimmo, "Catching the Fakir." Bert Butterworth, "Movies and the Church." Dr. Brougher, "Seeing Yosemite by Auto," illustrated with wonderful moving pictures. EVERYBODY INVITED.

FIRST BAPTIST CHURCH

727 South Flower Street

DR. FRANCIS preaches at 11:00 A.M. and 7:30 P.M. Bible School at 9:30 A.M. Congregational Class in auditorium, 10:00 A.M. Lord's Supper, 12 M. Young People's meeting at 6:15. Music in charge of new director, Mr. Robert E. Clark (famous song leader in our army camps.) Special song service at 7:30 P.M., in which the well-known colored quartette from Camps Normal Institute of Texas will assist. A day of blessing.

CENTRAL BAPTIST CHURCH

Alvarado near Pico Street

11 A.M., "The Preservation and Presentation of God's People." 7:45 P.M., Prelude to sermon, "What is the Difference Between Christian Science and New Thought?" Sermon subject, "Three Great Influences in Every Life." A cordial welcome to all who will come.

SOUTH PARK BAPTIST CHURCH

FIFTY-FIRST AND McKINLEY AVE.

Gordon Palmer will preach in the morning. Subject: "In Remembrance." Evening, 7:30: Passion Play with pictures.

METHODIST.

TRINITY M. E. CHURCH, SOUTH

1201 SOUTH FLOWER

Dr. Selecman's Subjects:
A.M.—"A Pastor's Parting Message."
P.M.—"Lights and Shadows of Seven Years' Ministry."

THE MUSIC—A.M.: Dr. Wilford E. Green, Tenor. P.M.: Miss May A. Trude, Soprano.
NOTICE—Sunday morning, June 13, is Dr. Selecman's closing sermon.
Madame Ellen Beach Yaw gives two Big Numbers.
Church Conference Wednesday, 7:30 p.m.

FIRST METHODIST EPISCOPAL CHURCH

Will hold Services at Beautiful Trinity Auditorium, Grand Avenue at Ninth St.
DR. S. T. WESTHAFER WILL PREACH.
11:00 a.m., "How to Keep Sunday."
7:30 p.m., "The Religion of Jesus and the League of Nations."
Short addresses by Dr. S. Kashima and Dr. Chang Kiu Sing.
Special music by the large vested choir, including Male Chorus and Ladies' Chorus. Mildred Campbell, Soloist.

"LEADERS OF AMERICA"

PRE-NATIONAL CONVENTION SERMON
11:00 a.m.—"AMERICAN STANDARDS" PLAIN SERMON TO EVERYBODY
7:30 p.m., Special Musical Program PROF. ANTHONY CARLSON AND QUARTETTE.
"CHRIST'S STANDARD OF JUDGMENT"
REV. T. O. GRIEVES, Preacher
Westlake Methodist Episcopal Church — Eighth and Burlington. "House of Happiness."

WEST ADAMS METHODIST CHURCH

Corner of La Salle Ave. and West Adams St. RAY C. HARKER, D. D., Minister
11:00—Morning Subject: "HOW DO YOU SPEND SUNDAY?"
7:45—Evening Topic: "THE BIBLE AND SCIENCE."
Take West Adams car on Hill Street.

UNIVERSITY METHODIST CHURCH

WILL A. BETTS, D.D., Pastor.
West Jefferson and McClintock.
11 a.m.—"THE PERFECT DAY."
7:30 p.m., REV. L. D. LLOYD of MacClay College of Theology. West Jefferson or MacClintock car.

CHRISTIAN.

The Wilshire Boulevard Christian Church

Wilshire and Normandie. West Sixth St. Car.
M. HOWARD FAGAN, Minister.
11:00 a.m.—"THE NEW CREATION"
7:45 p.m.—"WILL IT PAY?"
Special Music at both services by the quartette.
THE CHURCH WHERE YOU ARE A STRANGER BUT ONCE.

MAGNOLIA AVE. CHRISTIAN CHURCH

Cor. Magnolia & W. 25th St. Take University or W. Adams cars.
Services 11:00 a.m. and 7:30 p.m.
Morning Theme: "THE MYSTERY OF GODLINESS."
Evening: "GOD'S LOVES." Welcome to all.
Special music, Frank L. Anderson, Director.
Annual Picnic Monday in Brookside Park, Pasadena. Union of S. S. and Church. Friends invited. Games and fun-making stunts. Refreshments. Special car leaves P. E. Station, Sixth and Main, at 9 a.m. Round trip, 45 cents.
REV. C. C. SINCLAIR, Minister.

FIRST CHRISTIAN CHURCH

HOPE STREET AT ELEVENTH. Pastor—EDGAR FAY DAUGHERTY—Preacher.
Annual Children's Day Program, 9:30 a.m. Bible School. Morning Sermon, 11 a.m., "God's Covenant." Evening Sermon, 7:30 p.m., "A Spiritual Life."

UNITARIAN

FIRST UNITARIAN CHURCH

925 South Flower St. E. STANTON HODGIN, Minister. Services at 11 A.M.
RABBI EDGAR F. MAGNIN Will Preach
on the subject, "The Great Hunger." Church School at 10 o'clock.
F. D. Bullard Speaks to Adult Bible Class.

THEOSOPHY.

United Lodge of Theosophists

FIFTH FLOOR METROPOLITAN BLDG.
Fifth and Broadway—Public Library Bldg.
SUNDAY, 8 P.M.
"THE SECRET DOCTRINE"
Theosophists, and others who are seeking a Philosophy of Life that really explains, are invited to attend. No fees, charges or collections. Questions invited and answered. Free Reading-room, open daily 9 a.m. to 5 p.m.; Saturday, 9 a.m. to 12 noon. Women's Study Class, Wednesday, 2:30 p.m.; all women welcome. General Study Class, Wednesday, 7:45 p.m.
FRIDAY, 8 P.M.
"MASTERS AND THEIR MESSAGE"

Krotona Institute of Theosophy, Hollywood

North end Vista Del Mar Ave., just in the Foothills. 5c car fare from Los Angeles.
Free public lecture tomorrow afternoon at 3 o'clock. Speaker, F. F. Strong, M.D. Topic: "The Unconscious, the Subconscious, and the Superconscious."

CONGREGATIONAL.

First Congregational Church

841 South Hope Street.
Dr. Carl S. Patton, Pastor
11:00 a.m.—"A Children's Service for Grown Folks"
4:30 p.m.—Twilight Community Service
6:15 p.m.—Young People's Meeting
No Evening Service

PLYMOUTH

THE HOME CHURCH
Rev. George A. Andrews, D.D., PASTOR
620 W. 21st., between Figueroa and Estrella. University of Washington cars.
11:00 a.m., "First."
7:30 p.m., "Some Thieves of My Acquaintance."
Community Singing of Popular Songs.
COME AND MAKE THE HOME CHURCH YOUR CHURCH HOME

Hollywood Congregational Church

Woman's Club House, 7078 Hollywood Boulevard
James Hamilton Lash., D.D., Minister
11 o'clock, Morning Worship. Communion. Address by the Minister.
Soprano Solo, Miss Clara Seymour. The Male Quartette.

CHRISTIAN SCIENCE.

Christian Science

Services are held in the following Christian Science Churches:
First Church—1264 S. Alvarado St., Sunday, 11 a.m., 8 p.m.; Wednesday, 8 p.m.
Second Church—948 W. Adams St., Sunday, 11 a.m., 8 p.m.; Wednesday, 8 p.m.
Third Church—734 S. Hope St., Sunday, 11 a.m., 8 p.m.; Wednesday, 8 p.m.
Fourth Church—121 Avenue 57, Sunday, 11 a.m.; Wednesday, 8 p.m.
Fifth Church—7107 Hollywood Blvd., Sunday, 11 a.m., 8 p.m. Wednesday, 8 p.m.
Sixth Church—E. 42d & Wadsworth, Sun., 11 a.m., 8 p.m., Wednesday, 8 p.m.
Seventh Church—315 7th St., San Pedro, Sunday, 11 a.m., Wednesday, 8 p.m.
Eighth Church—946 W. 151st, Gardena, Sunday, 11 a.m.; Wednesday, 8 p.m.
Ninth Church—430 E. New Hampshire, Sunday, 11 a.m.; Wednesday, 8 p.m.
Tenth Church—936 W. 49th St., Sunday, 11 a.m.; Wednesday, 8 p.m.
Eleventh Church—1954 E. First St., Sunday, 11 a.m.; Wednesday, 8 p.m.
Society, Culver City, 7120 McMillan St., Sunday, 11 a.m.; Wednesday, 8 p.m.
Society, Van Nuys, 313 Friar St., Sunday, 11 a.m.; Wednesday, 8 p.m.
Reading Rooms, Down Town—Rm. 703, 354 S. Spring St.; Rm. 215, 210 W. 7th St.

NAZARENE

THREE GREAT SERVICES at the
First Church of the Nazarene

Sixth and Wall
11 a.m., Sermon by Rev. C. E. Roberts, Evangelist.
3 p.m., People's Meeting. Rev. May Roberts will speak.
6 p.m., Young People's Missionary Meeting. Special music.
7:30 p.m., Evangelistic Sermon by Rev. C. E. Roberts.
A Church with a spiritual, homelike atmosphere, and a warm welcome.

HOME OF TRUTH

UNITY FIELD LECTURES

F. RICHARD LYNCH
AT CHORAL HALL, CLUNE'S AUDITORIUM, FIFTH AND OLIVE
June 6, Sunday, 11:30 a.m., "The Message of Unity." June 7, Monday, 8 p.m., "Scientific Prayer—The Silence." June 9, Wednesday, 8 p.m., "Is a Master for Prosperity." June 10, Thursday, 8 p.m., "The Foundation of Success." June 13, Sunday, 11:30 a.m., "The Key to Health." June 14, Monday, 8 p.m., "Freedom from Boredom." June 16, Wednesday, 8 p.m., "Mary's Secret of Success." June 17, Thursday, 8 p.m., to men only, "Jesus." June 20, Sunday, 11:30 a.m., "Man, the Master Builder." June 21, 7 and 14; Thursdays, June 10 and 17, 8 p.m., Healing Meetings. Wednesdays, June 9 and 16, 12 M., Prosperity Meetings. Love offerings.

CHURCH OF THE PEOPLE

THIS SEX-MAD AGE

Reynold E. Blight
11 a.m., Church of the People, Blanchard Hall, 222 S. Broadway. Musical program: Miss Medusta Mortensen, Violinist; Mrs. Paula Dohrmann, Soprano; Miss Lloa Controulis; and Miss Ruth Snow, Pianist. All seats free.

SPIRITUALIST.

CENTRAL SPIRITUALIST CHURCH

730 S. Grand Ave.
REV. ELIZABETH R. COURTNEY, Pastor
Sunday, 1:30, Healing Service, W. H. Mistry, Carl Sent. 3:00, Flower Mission Service, Mrs. Courtney, Mrs. McVicker and others; Message Circle. 7:30, Song Service. 8:00, Native evening, Message Service; Soulful Quartette.
Wednesday, 7:30, Message Service and Circles. 8:00, Message Service. Questions answered by Mrs. Courtney on Sunday and Wednesday evenings.

UNIVERSALIST.

First Universalist Church, 1373 S. Alvarado St., Cor. Hoover

(Take Pico car to Alvarado or West 16th car to Hoover.)
REV. C. ELLWOOD NASH, D.D., PASTOR.
SUNDAY SERVICES: Sunday-school at 9:45 a.m. Sermon at 11 a.m. Message by Rev. Horsfield Assistant Pastor. Subject, "TODAY." Young People's Meeting at 6:30 p.m. ALL INVITED.

PILLAR OF FIRE CHURCH.

PILLAR OF FIRE CHURCH

Preaching by Rev. James McBubbie, Pastor.
11 a.m.—"SPIRITUALISM AND CHRISTIANITY."
7:00 p.m.—Evangelistic Service. Latter-day heresies exposed. Holiness inculcated.
1348 EAST 30TH ST. STRANGERS WELCOME.

NEW THOUGHT

UNIVERSAL NEW THOUGHT STUDIO

LIBRARY, LECTURE ROOM and RAWSON CENTER
6th Floor, Brack-Shops, 521 W. 7th St.—Tel. 62603
LECTURES: Sunday, 11 a.m.—"Flame of Worship." 8 p.m., "The Instructor." Week Days: Every day at 12 noon. Thursday and Friday at 7:30. Monday, Wednesday and Saturday at 3 p.m.
June programs supplied on application.

FIRST EMERSON CHURCH

(N.S.T.A., Inc.)
Topic: "FOR THE BETTERMENT OF HUMAN BEINGS."
Lou La Blonge Whitcomb, Associate Pastor.
MARGARET C. LA GRANGE, Pastor.
Friday Morning Club, 949 S. Figueroa. Lecture and Junior Church, 11 a.m. Lyceum, 10 a.m.

INTERNATIONAL BIBLE STUDENTS' ASS'N.

BEWARE OF THE CONCISION

ETHAN SCHEIDLER, LECTURER
GAMUT CLUB AUDITORIUM—8 P.M.—1245 S. HOPE ST.
Seats Free. All Welcome. No Collection.

MISCELLANEOUS

BIG TENT

Santa Barbara and Main
Every evening except Monday at 7:30
E. C. Hunter, the Cowboy Evangelist
Prof. J. H. Sawtelle, Song Leader.
Beautiful Solos. Wonderful Sermons.
Sunday: "Old People's Afternoon," 2:30—Young People's Meeting, 6:30
Evangelistic Sermon, 7:30

WOMAN GIVEN GOAT'S GLANDS.

(Continued from First Page.)

recent major operation left her without much energy or ambition, and the grafting of the goat glands was decided on.

A husky young billy goat was selected, tested for tuberculosis and then deprived of the life-giving glands. These were kept in a normal salt solution at the temperature of a human body and then placed in the incision made for them in the abdominal cavity just inside the muscular tissue. The cut was then closed up and strapped with adhesive plaster. As soon as the healing process becomes established, Miss Hunt can walk and work with safety, the doctors say.

The young woman was mentioned as a possible wife of "Bluebeard" Gilliam during the investigation of his career, but it was never fully established that Watson, as he was known then, was the man who bigamously married Miss Hunt.

WAR WITH FOES OF VIVISECTION.

(Continued from First Page.)

vivisection or was just intended to control it. They stated that they intended stopping it and one of them declared that they would run the physicians out of the State. We were talking the matter over when the ladies became quite excited and one of them forced two pieces of literature into my hands. I tore the stuff up and then all the trouble started. Two of the women attacked me and they all began to shout at the same time. With quite a crowd around us, I was unable to do anything and then some one announced that they were going after a police officer. I was glad because, knowing that I had done nothing, I thought I would be able to get away from the crowd. When the police officer arrived, a Mr. Blunt, one of the anti-vivisectionists, asked him to arrest me. It later developed that one of their party would have to swear to the complaint, and that was done this morning. I am now out on $25 bail and will fight the case to a finish."

Countess Ida von Clausnen, who, with her husband, is spending a few months at Venice, has allied herself to the cause of the anti-vivisectionists. One of her adjuncts is a tiny white dog which accompanies her on all of her trips.

MUCH-MARRIED MAN HELD AS A SLAVER.

SERIOUS CHARGE FLOWERS IN MIDST OF SHIPWORKER'S WEDDING MIXUPS.

Roy J. Smith, working at one of the local shipyards, was before U. S. Commissioner Long yesterday on a fugitive warrant charging that he is wanted in Oklahoma City on the charge of violating the Mann White Slave Act. He furnished bond in $1000 and was released, his preliminary examination being set for June 16.

It is asserted by the Federal authorities that he took Miss Lorena Lane, a telephone operator employed at Houston, from that city to Oklahoma City for an immoral purpose.

According to the accusation in the case Smith married Miss Esther Wilson in this city, July 16, 1916, and in March, 1919, went to the Texas oil fields, where he met Miss Lane, who he asserts he married June 30, 1919. At Oklahoma City, it seems, Smith deserted his second bride, and eloped with Miss Stella Bolden, going to El Paso. He was arrested there, it is declared, for violation of the Mann White Slave Act and served a term, based on the Bolden case.

Later on Smith rejoined his first wife and the latter learning of his marriage to Miss Lane sought to have his marriage with that young woman annulled, according to those familiar with the case.

SEEKS SENATORSHIP.

Shortridge Opens Headquarters Here; Opposing Local Men.

Samuel H. Shortridge of San Francisco, candidate for the Republican nomination for United States Senator from California, yesterday opened his local campaign headquarters at 325 Douglas Building, Third and Spring streets, in charge of Edward J. Sullivan. Mr. Shortridge, who arrived here Thursday, is staying at the Alexandria Hotel, where he spent the greater part of yesterday meeting local friends. He expects to return to San Francisco tomorrow evening.

He will oppose Edwin A. Meserve, prominent Los Angeles attorney, and A. J. Wallace of this city, former Lieutenant-Governor, for the Republican nomination at the August primary. According to his local manager, he will conduct an aggressive campaign in Southern California.

FORCED FROM BEDSIDE OF HER DYING FATHER.

BEREAVED DAUGHTER RECOUNTS SUPPOSED ACTS OF HER COUSINS IN COURT.

A ranch in Palms and $1200 left by her father, H. E. Pearhan, are sought by Mrs. Mabel E. Glover in a suit on trial before Judge Stephens against her cousins, Ida A. Martin and Emma A. Weatherly. Mrs. Glover testified that when she heard her father was dying she hurried to his bedside. She found him very weak, she said. Her cousin, Ida, was in the room, sitting at the foot of the bed.

She asked if she might sit on the bed as the room was small, and say a last few words to her father. Her cousin would not permit her, she declared.

She told Ida it was her father's home and she would sit on the bed. Ida's reply was, Mrs. Glover testified: "It is not your father's house; it is my house." Mrs. Glover said Ida then pulled from her dress a deed to the ranch.

Asked if she might stay in the house, Mrs. Glover said she was given a chair out in the hallway and was not permitted to enter the sick room. She said she sat there all the afternoon, and her father continued calling to her through the door.

Mrs. Martin denies the charge and Mrs. Weatherly was not in court. The trial was continued until Monday.

FOR AGED DIVINE.

Funeral of Oldest Reformed Church Pastor to be Conducted Monday.

Funeral services for Rev. P. C. Prugh, D. D., the oldest minister of the Reformed Church in the United States, who died Thursday at his home, El Alisa, San Gabriel, aged 97 years, will be conducted Monday in the Presbyterian Church of Alhambra. Burial will be in the North Cemetery, Butler, Pa.

For thirty-four years Dr. Prugh filled the pulpits of churches in Xenia, Cincinnati and Germantown, O. Then he became superintendent of the Church Orphan Home at Butler, Pa., filling that position for twenty-one years, being retired at the age of 83 years.

Five years ago, Dr. Prugh came to Southern California. He was a member of the G.A.R. post of Pasadena and was president of the Centenarian Club. His first

y

NAL.

gregational Church
outh Hope Street.
ri S. Patton, Pastor
"A Children's Sermon
for Grown Folks"
Twilight Communion
Service
Young People's Meeting
vening Service

George A. Andrews, D.D.
PASTOR
a.m., "First."
.m., "Some Thieves of My
Acquaintance."
unity Singing of Popular Songs.
H YOUR CHURCH HOME

ational Church
8 Hollywood Boulevard
D.D., Minister
mmunion. Address by the
r. The Male Quartette.

ENCE.

Science
an Science Churches:
a.m., 8 p.m.; Wednesday, 1 p.m.
a.m., 8 p.m.; Wednesday, 8 p.m.
m., 8 p.m.; Wednesday, 7:30 p.m.
Wednesday, 8 p.m.
1 a.m., 8 p.m.; Wednesday, 8 p.m.
m., 8 p.m.; Wednesday, 8 p.m.
g., 11 a.m.; Wednesday, 8 p.m.
., 11 a.m.; Wednesday, 7:45 p.m.
Wednesday, 8 p.m.
., 11 a.m.; Wednesday, 8 p.m.
m.; Wednesday, 8 p.m.
11 a.m.; Wednesday, 8 p.m.
., 11 a.m.; Wednesday, 8 p.m.
a.m.; Wednesday, 8 p.m.
Spring St.; Rm. 815, 210 W. 7th

SERVICES

the Nazarene
all
. Roberts, Evangelist.
r. May Roberts will speak.
ary Meeting. Special music.
by Rev. C. E. Roberts.
melike atmosphere, and a

UTH

LECTURER
YNCH
, FIFTH AND OLIVE STREETS.
." June 7, Monday, 8 p.m.
p.m., "Do a Magnet for Fools
ssons." June 14, Sunday, 11:00 a.m.
"Women from Mondays." June 21,
June 17, Thursday, 8 p.m. A
the Master Builder." Monday, June
ning Meetings. Wednesdays, June

PEOPLE

AD AGE!
Blight
20 S. Broadway. Musical program
ssons. Soprano: Miss Laura Lo
s free.

ST.

LIST CHURCH
Ave.
URTNEY, Pastor
Cor. Sept. 2:30, Flower Mission
Message Circles, 7:30, Song Service
ation.
:00, Message Service. Sealed offe
Wednesday evenings.

ST.

lvarado St., Cor. Hoover St.
st 16th car to Hoover.)
D.D., PASTOR.
Sermon at 11 a.m. by Rev.
TODAY." Young People's Meeting

CHURCH.

E CHURCH
Rabbis, Pastor.
CHRISTIANITY."
ation expressed. Holiness maintained.
STRANGERS WELCOME.

HT

OUGHT STUDIO
nd RAWSON CENTER
. 7th St.—Tel. 62603
Worship," 8 p.m., "The Instruction"
10 noon. Thursday and Friday at
Sunday and Saturday at 3 p.m.
on application.

URCH (N.N.T.A., Inc.)
T OF HUMAN BEINGS."
Associate Pastor.
Morning Club, 940 S. Figueroa.
ns and Junior Church, 11 a.m.
Lyceum, 10 a.m.

TUDENTS' ASS'N.

CONCISION
LECTURER
M.—1061 S. HOPE ST. No Collection.

NEOUS

NT
d Main
onday at 7:30
boy Evangelist
ong Leader.
Wonderful Sermons
-Young People's Meeting, 6:30
on, 7:30

YOUR SUMMER TREAT

You owe something to your poor, jaded stomach after its struggle with the heavy foods of Winter. Lighten the burden and increase your mental buoyancy and physical alertness by eating Shredded Wheat Biscuit, green vegetables and fresh fruits. Try Shredded Wheat with strawberries—nothing so delicious, nourishing and strengthening. It is the Summer treat of people who know how to eat.

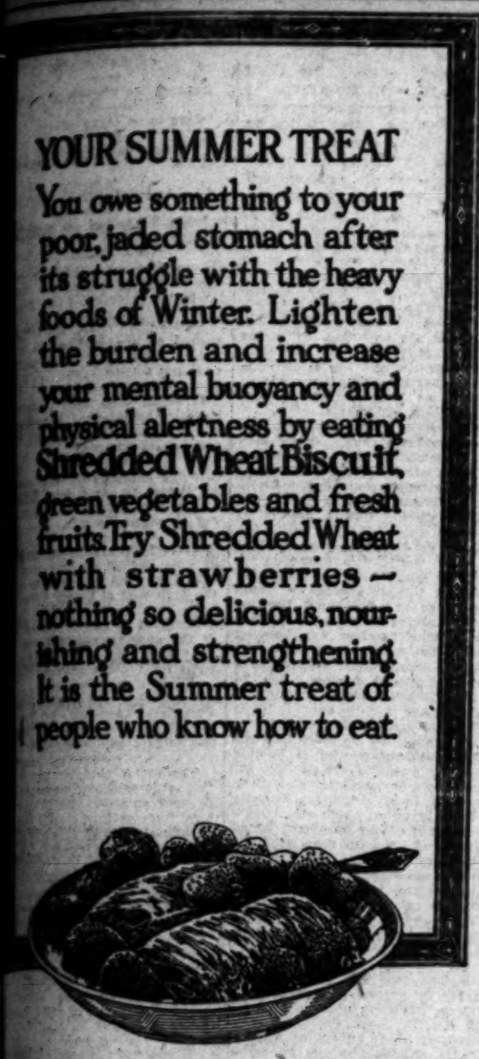

DEMAND BRADFORD'S TABLE QUEEN BREAD

BARTLETT MUSIC CO.
410 WEST SEVENTH STREET

REVISED LIST OF PLANNERS.

Objectors to Commission's Personnel Get Action.

Eliminate Eight, Substitute Names of as Many More.

Also Make Functions on Depot Matter Advisory Only.

The special committee appointed to iron out the objections to the personnel of the new City Planning Commission of fifty-one members will report to the Council this morning a revised list of proposed members, containing eight names of persons substituted for a similar number originally nominated.

The proposed new members of the commission, as submitted by the committee of which Councilman Fleming is chairman, are E. P. Clark, Lyman Farwell, Valentine Dudley, Leo Daze, Herman C. Lichtenberger, Frank M. Rubles, W. A. Spaulding, and Walter K. Tuller. Mr. Lichtenberger was also given a place on the Executive Committee of the commission.

The Council yesterday by a vote of 7 to 2 agreed to eliminate from the functions of the commission the power to consider and recommend a site for the union passenger terminal. This action was a victory by those citizens and property owners who had contended from the first that to permit the commission to report on a problem which is under consideration by the State Railroad Commission and engineers of civic organizations would only result in delay and confusion.

Chairman Fleming in his report to the Council states that the special committee went over with the objectors the list as submitted by the Public Welfare Committee of the Council and after agreeing upon a compromise list secured the approval of the Chamber of Commerce committees which have been actively aiding the Council in the city planning ordinance.

G. Gordon Whitnall will act as secretary of the commission and of the Executive Committee.

The members of the special Council committee which reports this morning are Chairman Fleming and Councilmen Farmer, Criswell, Langdon and Workman.

PROVIDES FOR BURIAL.

Despondent Man Takes Own Life; First Labels Cash for Undertaker.

Despondent because of a long illness John Quick, 68 years of age, of 940 Adobe street, late yesterday afternoon ended his life by firing a shot through his heart. His body was discovered on a vacant lot at Castelar and College streets by some school children some time after the suicide.

According to the police who investigated, Quick left $45 in cash inside a bank book with the following note, "This is for the undertaker to help bury me."

A second note addressed to Mike Lynch, a friend of the dead man, was discovered in Quick's room. It stated that Lynch was to have all personal effects in the room.

The body was removed to the undertaking parlors of J. D. Button.

LADS IDENTIFY HOLDUP VICTIM.

Help Man Who Goes to Jail to Pick Robbers; One is Sentenced.

Curious facts came to light yesterday in the case of Harold Foster, who appeared before Judge Willis and was sentenced to San Quentin prison for from one year to life for the robbery of W. J. Rafield, 668 South Bonnie Brae street. After Foster and Julian Diemer were arrested and accused of the crime, they confessed. Mr. Rafield went to the Police Station and there, instead of his identifying the two as those who held him up, they identified Rafield as their victim.

Foster, who is aged 20, pleaded guilty and the other defendant, who is under age, was certified to the Juvenile Court for trial.

WOMAN REJECTS PART IN "FARCE" WEDDING.

DIVORCED WIFE OF AUTO MAN REFUSES TO REWED; FOILS PRESS AGENT PLAN.

Plans of Clifford G. Fowler, an automobile man of 5974 Moneta avenue, to remarry his divorced wife, with their son and daughter for attendants, went by the board, it transpired yesterday, because Elsie Margaret Fowler refused last Thursday to go through with the "farce" of a

ceremony. And thereby hangs a tale of a wily press agent foiled.

Mrs. Fowler secured an interlocutory decree some months ago, but during this week efforts at a reconciliation reached the point of planning a unique family marriage ceremony for Thursday evening.

The press agent saw a brilliant opportunity. Forthwith he compounded a "story." The ingredients were an anecdote, a line of news about the nuptial plans and some craftily loaded paragraphs telling how an actress, noting the news of the Fowler remarriage in the newspapers, had invited Mr. and Mrs. Fowler to see their life romance acted on the stage. Here was imagination—99 per cent pure—served up with less than one-half of 1 per cent of news and with a beautiful picture of the thoughtful and kind-hearted actress. A combination, indeed, well

calculated to addle the judgment of any editor. This brilliant bit of fiction accordingly was served up to the daily journals.

And then Mrs. Fowler mixed the signals on the artless press agent. She failed to show up for her own wedding.

Yesterday Mr. Fowler received from her a letter which sent him hurrying to Judge Crail's court to obtain custody of his children.

The letter said:

"What must be must be. We can't go on with this farce of a marriage; at least, I can't. I thought I loved you, but I don't, so it is better to stop now than after we are married. I have been fool enough to give up a fellow who worshiped me and the babies. Don't try to see me, for I am leaving at 8 a.m. No one knows where, not even I."

STRIKE QUIZ DRAGS.

Witness Identifies one Defendant as Man who Kept Workers Away.

Lapses of memory that caused U. S. District Judge Bledsoe to ask Asst. U. S. Atty. Palmer if he had many witness of that character caused long and vexatious delays yesterday in the Federal court hearing of the men accused under the Lever Act of hampering the expeditious handling of foodstuffs. After a day of testimony to show how the handling of commodities was hampered here by the "outlaw" walkout of transportation employees an adjournment was taken until Tuesday.

O. H. Forno, an engine foreman in the Southern Pacific yards at Fresno, and national delegate to the B.R.T., described a meeting of the switchmen in Fresno, addressed by a walking delegate from Tracy in which he argued for the organization of a switchmen's association, saying that it was within the men's power, if organized to get the contract of the railroads from the B.R.T. He urged the men to pull away from the brotherhood and get an increase of pay. He identified one defendant, W. E. Schaffley, as the man who prevented workers from taking the places of the switchmen after they had walked out of the yards.

IN SLACKER DRIVE.

Fifty-six Accusations Filed as Limitation Date Nears.

Fifty-six informations charging violation of the Selective Service Act were filed with U. S. Commissioner Long by Asst. U. S. Atty. Crane, yesterday, involving individuals in the southern division of the southern district of California who failed to report to their district boards and did not return their questionnaires. Bond of $500 was fixed in each case.

The prosecution proposed is under the law of June 5, 1917, and the statute of limitation would have applied today, as under the law it is necessary to institute proceedings within three years from that date.

Under the orders of Atty.-Gen. Palmer the names of the accused were refused.

DISAPPOINTED, ASKS FORTUNE.

Woman Wants $150,000 From Man She Didn't Wed.

Says She Nursed, Loved Him, He Postponed Day.

Also Demands Commission on Big Sale of Land.

Miss Mary Ada Small, 31 years old, combines in a suit filed yesterday against John F. Edgeworth a demand for $150,000 damages for his reputed failure to keep his promise to marry her, and a further plea for $16,000 commissions for assisting him to sell land.

Mr. Edgeworth is a wealthy landowner in Illinois and Texas. Miss Small states she nursed him when he was ill and that after his wife died in September, 1917, he promised to marry her after a year had elapsed. She says he postponed the event from time to time. His reason was that his sons, Frank and Fred Edgeworth, had not become completely reconciled to the proposed step.

Miss Small says that Mr. Edgeworth renewed his promise to marry her within a reasonable time. His reason for not naming the day was that he wanted to dispose of 41,000 acres of oil-bearing land in Texas in order to enable his bride to enjoy the proceeds.

Because of his charged failures to carry out his promise, Miss Small has been distressed and became ill.

The complaint, prepared by Attorneys C. P. Johnson and Edward L. Kelley, states that Mr. Edgeworth agreed to pay Miss Small 10 per cent of the sum he might receive from the sale of 160 acres in Liberty county. The land sold for $160,000, it is stated, which would net her $16,000.

TO PACIFIC FLEET.

Walter E. Moore, son of Mr. and Mrs. E. B. Moore of 1070 Edgeware Road, who graduated from the Annapolis Naval Academy yesterday, has been commissioned as an ensign and assigned to duty on the Battleship New Mexico of the Pacific Fleet, according to word received here yesterday by his parents. Ensign Moore is expected home within a week, on a month's furlough. He is a graduate of Manual Arts High School and a native of this city.

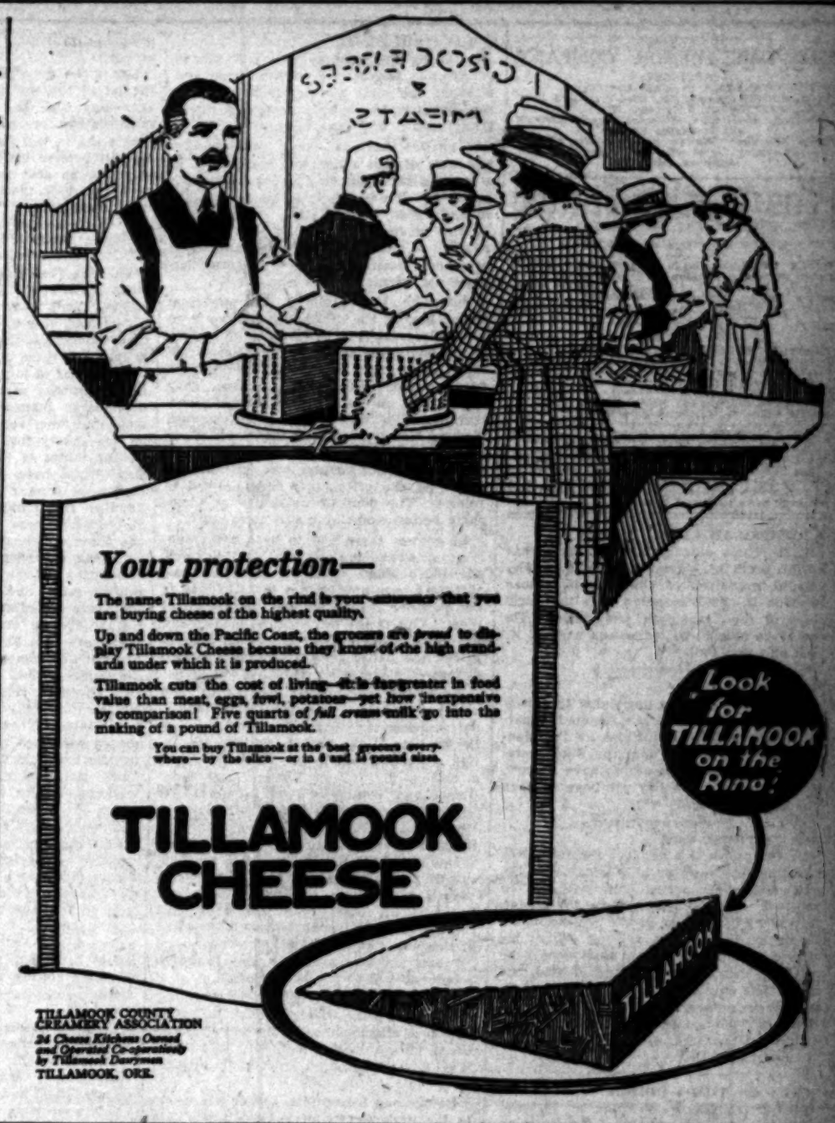

Your protection—

The name Tillamook on the rind is your assurance that you are buying cheese of the highest quality.

Up and down the Pacific Coast, the grocers are *proud* to display Tillamook Cheese because they know of the high standards under which it is produced.

Tillamook cuts the cost of living—it is far greater in food value than meat, eggs, fowl, potatoes—get how inexpensive by comparison! Five quarts of *full cream* milk go into the making of a pound of Tillamook.

You can buy Tillamook at the best grocers everywhere—by the slice—or in 5 and 10 pound sizes.

TILLAMOOK CHEESE

Look for TILLAMOOK on the Rind!

TILLAMOOK COUNTY CREAMERY ASSOCIATION
24 Cheese Kitchens Owned and Operated Co-operatively by Tillamook Dairymen
TILLAMOOK, ORE.

Homes of This Type Can Be Had in Walnut Park on Quarter Acres or on Large Lots

It Will Cost Real Money To Wait!

If you knew the building situation as we know it, you'd not waste much time in buying that home of yours. Prices of material are advancing and in our belief will continue to advance, in spite of temporary flurries. Present prices on Walnut Park homes are based on the cost of building materials purchased six months ago. If we had to go out and buy plumbing, hardware, electrical supplies, oak flooring, etc., today, we'd pay at least 20% more than when we bought them. It will pay you to investigate this situation **today.** Visit Walnut Park as our guest.

Bus Leaves 522½ So. Hill St. Tuesday at 10:30 A.M. (First Door North of B. and M. Cafeteria, Opposite Pershing Square). Free Luncheon Specially Prepared—Delicious Home Cooking. Other Excursions Wednesday, Friday and Saturday.

Walnut Park is one of the most beautiful home localities in the Southland—thousands of full bearing walnut trees (from three to six on every lot)—green lawns, flowers, wide boulevards, cozy homes in many styles and at many prices. Tree-covered home-sites $800 and up. Easiest terms. Homes on monthly terms like rent. Come as our guest or take Huntington Park car going east on Seventh St. (5c fare)—or drive south to Slauson Ave., east to Long Beach Boulevard then south to the tract. Walnut Park is backed by such men as

Fred L. Baker President Baker Iron Works and L. A. Shipbuilding Co.	A. B. Cass President Southern California Telephone Company.	Louis M. Cole President Royal Packing Co. and former U. S. Food Administrator for Los Angeles.
L. D. Sale President Western Wholesale Drug Co.	Geo. E. Hazard Burroughs Adding Machine Co.	Harry Fryman Owner Hotel Hayward.
S. F. Macfarlane Attorney	AND MANY OTHERS	The Hellmans

Victor Girard

205-207 H. W. Hellman Bldg.
Fourth and Spring

10521 Main 9122

On Convention's Eve Party Leaders Consult "Digest's" Poll for Guidance

The deep interest that has been aroused throughout the nation by THE LITERARY DIGEST poll of 11,000,000 voters, and the influence that the results may have upon the Republican Presidential choice next week, are indicated by the requests by telephone, by telegraph, and through the mails from party leaders everywhere asking for the latest returns. The fact that in almost every case the results of THE DIGEST poll have corroborated the decisions of the people at party primaries would seem to indicate that it accurately registers the people's choices for President.

In THE LITERARY DIGEST for June 5th the poll enters its eighth week with a total number of ballots considerably in excess of 1,500,000. The votes of more than thirty candidates are tabulated State by State, and there is also a summary of the votes cast for second choice candidates.

Whether or not you feel that a "favorite son" or a "dark horse" will be led forth at the Republican Convention next week, you will do well to read and study the returns of THE DIGEST'S mammoth Presidential poll of the nation in this week's DIGEST.

Other articles of great interest in this number are:

H. C. L. Fighting for Its Life

Does the Hullabaloo About Price-Slashing Mean That the Public Is Finding Any Real Reduction in the Cost of Living?

What To Do To Avert a Food Crisis
The Gompers Plan to Elect a Labor Congress
The Railroads' Need of Unity
After Carranza—What?
Immigrants Coming Again
A List of Vacation Trips in America
Collapse of the French General Strike
A Pan-American League of Nations
Poland's Hands, But Whose Voice?
Are Welfare Work and Scientific Management Doomed?
The Skin of the Earth
The Camera as an Aid to Coaching
Fortunes in War-Emergency Stamp and Money Issues
A Prince as Art Critic
Chautauqua and Its Founder
How the States Rank Educationally
America "Passing By on the Other Side"
Saint Joan of Arc
How the Y.M.C.A. Will Spend Its Surplus
National Political Conventions
World Wide Trade Facts
Studying Ancient Pencil Marks
Birds, Beasts, and Trees
Best of the Current Poetry

Many Fine Illustrations Including Humorous Cartoons

June 5th Number on Sale Today—News-dealers 10 Cents—$4.00 a Year

'Tis a Mark of Distinction to Be a Reader of The Literary Digest

The Literary Digest

FUNK & WAGNALLS COMPANY (Publishers of the Famous NEW Standard Dictionary), NEW YORK

PUBLISHED BY
THE TIMES-MIRROR COMPANY
OFFICERS:
HARRY CHANDLER, Pres. and Gen. Mgr.
HARRISON GRAY OTIS-CHANDLER, Vice-Pres. and Secy.
F. X. PFAFFINGER, Treasurer.
HARRY E. ANDREWS, Assistant General Manager and Managing Editor.
Harry Chandler, Harrison Gray Otis-Chandler, F. X. Pfaffinger, Mabel Otis-Booth, Harry E. Andrews, Directors.

Los Angeles Times
EVERY MORNING IN THE YEAR.
DAILY FOUNDED DEC. 4, 1881—SUNDAY YEAR.
Sworn average circulation for every day in April, 1920.....97,287 copies
Sunday, every sale, average circulation for April, 1920.....126,330 copies

OFFICES:
New Times Building, First and Broadway.
Branch Office No. 2, 416 South Spring Street.
Washington Bureau, 519 Munsey Building.
Chicago Office, 411 First National Bank Building.
New York Office, 286 Fifth Avenue.
San Francisco Office, 742 Market Street.
Seattle Office, L. C. Smith Building.

LOS ANGELES (Less Ahng-hayl-ais)
MEMBER OF THE ASSOCIATED PRESS.
The Associated Press is exclusively entitled to the use for publication of all news credited to it or not otherwise credited in this paper and also the local news published herein.

NOTHING AILS HIM.

It seems singularly appropriate that Porter Stein of Milwaukee should be the general organizer of the Camels, whose function is chiefly to cope with the hardships of the Eighteenth Amendment. He should be able to do team-work with Al K. Hall and Ben Fuller.

THE BIG TENT.

A mere Governor complains that Senators are trying to run the Republican party, its convention and furnish its Presidential timber. He feels that the Representatives and Governors ought to have a show. If they want a show they will have to stage one from the Senate wing.

CAN'T TRUST HIM.

The proposition to place the rurales or standing reserve army of Mexico under the command of Francisco Villa will not be received with enthusiasm along the border. At the first dash out of the box he would be using the army to pull off one of his personal raids. Villa may have some good qualities, but he cannot stand hitched, and about the only security for peace he can give is to take a handful of bichloride of mercury tablets and go to sleep under a granite monument weighing about four thousand pounds.

OUT OF THE WOODS.

Edward Randolph Wood of Philadelphia, who was the winner of the Presidential preference primary by virtue of being the only one on the ticket, is now unable to find a delegate to present his name to the Republican National Convention. None of the seventy-six delegates of his State will vote for him, although he is presumed to be their official choice. Most of the voters who saw his name on the ballot supposed it was Gen. Wood, so here we have a convention with two kinds of Wood—one poplar and the other basswood. This is another freak circumstance made possible through the vagaries of the Presidential primary.

CHANGE YOUR DOCTOR.

Columbia University has made a doctor out of Herbert Hoover—made him by degrees, of course. Dr. Hoover is the one to diagnose the ailments of Uncle Sam and is able to prescribe remedies and treatment for relief. It remains to be seen whether the family have sense enough to call him in. The old-school doctors appear to be in control, but are not able to agree on the treatment. Dr. Wood wants to have an operation. Dr. Lowden would sweat the patient, and Dr. Johnson is crazy to blister him. While they are wrangling Uncle Sam gets worried and thinks he is in a bad way, while all he really needs is deep breathing, regular work, simple diet and early retiring, according to the prescription of Dr. Hoover.

REFRESHMENT NOTE.

There will be a physician for every delegate to the San Francisco convention, so that in case of sickness a prescription for some of that invigorating California sherry or brandy will be instantly available. If any visitor thrusts out his tongue it will be a sign that he is in need of nourishing refreshment in liquid form and it will be provided with the least possible delay and embarrassment. Gov. Edwards has not tasted wine in thirty years, but if he gets out of San Francisco without wetting his whistle he will have to be some athlete. This may be a bone-dry country, but the prohibition amendment will not be worked very hard during the Democratic National Convention—at least, that is the rumor that goes out from the hindquarters of the deception committee. Even William Jennings Bryan is apt to find his grape juice enriched with a spike.

COLLARS TURNED DOWN.

A large eastern collar manufacturing concern on Wednesday announced that collar prices are to be lower. Though the collar costs less than one-half of 1 per cent of the total expense of the average man's business costume, there is something very cheering in this implied admission on the part of the manufacturers that the public has been getting it in the neck long enough. Though a small thing in itself, the collar, one might say, touches us in a tender place. The collar is something for which all of us have an attachment, and when the attachment falls and rolls under the dresser we realize that we miss it very much. Most probably cheaper collars will mean more collars and yet fewer cholers. But man cannot live by collars alone, and no one knows that better than the clothing manufacturers. So the most cheering thing about this announcement is the indication that the manufacturers have begun at the top and will work down. Maybe it was very kind of the collar manufacturers to start this movement—and maybe it was just self-protection. Maybe the fact that several profiteers have been convicted had something to do with it. Two courts in the last few days have held dealers who sold at a mere 100 per cent above cost guilty of profiteering and have assessed heavy penalties. If all thus guilty are brought to justice soon we'll have a long queue of profiteers standing in line to get into every jail in the country. Maybe the collar manufacturers have decided to reduce prices just to keep from being collared themselves.

THE POOR FISH.

During the war the men and women of America were urged to Hooverize, and although the word was not to be found in the dictionary, everybody seemed to intuitively realize what was meant.

It implied that one should buy sparingly and only of that which was necessary. It was practical thrift in the purchasing department. It was a form of the golden rule in daily life. It meant the greatest good to the greatest number. It was for the purpose of conserving all forces and interests and directing them to a common purpose—the winning of the war.

But with this attained the pendulum swung heavily the other way and we were presently treated to a carnival of buying. People journeyed care-free down the purple aisles of splendor, scattering their largess to the cuckoos and the nightingales. They combed the universe for fresh ideas of extravagance in which they might indulge. Nothing was too costly or luxuriant. They could see the diamond and silk displays, but the five-cent counter was only a faint blur. As the prices rose they seemed to rejoice. The demand was ever for something better—something still more costly.

Of course, there had to be a reckoning. A day of awakening was due. Having spent the Hon's share of their patrimony the thriftless ones now realize that the war is not over—or at least another war confronts them. This is the war against King Greed, the conflict against the mounting tide of prices, the battle against unbridled extravagance—the high cost of high living.

Again the world must Hooverize. We may not be able to Hooverize with Hoover, but, whoever it is with, simplicity must be the keynote of the buying—both in the nation and the home. In last Monday's Times a cartoon by Nelson Harding was most timely and pointed a definite moral. It bore the caption, "Have the Fish Stopped Biting?" and the picture showed the profiteers in a well-stocked boat throwing their silken lines into the sea to snare the consumers swimming eagerly about. With one born every minute the biting had been fast and the catch large, but there had come a lull. The public had finally palled at the jewels and satins that had been used for bait and the profiteers had begun to wonder why the rush was stemmed.

They were studying what fresh lure they should use. The frolicsome fish had been fed up on diamonds and furs and the profiteers were preparing fresh bait with which they might be snared from the safety of the deep.

Beware the fate of the sucker who leaps at the first offering of the fisherman. He is already sizzling in the pan. The hook baited with a bauble may be alluring, but there is grave danger in the barb behind. The profiteers are trying out their gauds and dainties. There are fresh entanglements at every turn.

The moral is that people should buy, not because the thing is expensive, but because it is necessary. Do not snap at the first price offered. Swim around and perhaps something may be found worth while and with no silken line behind it.

During the war people Hooverized in their biting.

Try it again.

GOVERNMENT OWNERSHIP AND THE WAGE-EARNER.

Government ownership has acquired a peculiar glamour. Many people talk about its benefits. It stands high with the miracle-mongers and universal panaceists.

Place-seekers, easy-job lizards, profiteers and professional politicians may be excused for advocating it. It would be meat for them. But it would be poison for the wage-earner. Yet labor to a large extent seems anxious to eat of this dead-sea fruit.

What does government ownership imply? The concentration of the total employing power of the country in one gigantic steam roller. And from the decrees of this huge machine there would be no appeal save through the professional politicians that were temporarily engineering it.

At the best this relief would take the form of glittering promises to be performed after the next election. What a fine court of last appeal for the wage-earner in need of immediate relief—the pre-election promises of professional politicians.

Is this the golden apple for which labor is hungering?

Of course, since government ownership in America has not yet been attempted on a national scale, it is impossible to compute at present its full benefits. But from its partial application in the case of the United States postoffice we can form an idea of what these final benefits will be. For here we have on American soil, under the guidance of the world's most enlightened democracy, a fair sample of how the wage-earner is treated under the government-ownership system.

On May 22 the Literary Digest published an editorial entitled, "Are Postoffice Employees Human Beings?" This editorial has been widely circulated. It should be read by every American who has eyes to see, a heart to feel and a brain to understand.

It is the most tremendous indictment of the government-ownership idea as a panacea for the ills of humanity that has ever been presented to the public.

Probably it was not intended as such. It was a philanthropic attempt through public agitation to afford relief for an unfairly oppressed body of fine and efficient workers. And as such it is bearing good fruit.

Yet we venture to state that nowhere in America today, except under government ownership as exemplified in the Postoffice Department, is there any large class of trained workers as a whole living under such unfair and inhuman conditions.

Compare the wages paid, the chances for advancement, the hopes for developing personal initiative and enjoying the rewards thereof, the warm human consideration for the human being enjoyed by employees of corporations under private management with the experiences of those under the red-tape regime of the United States postoffice.

Get the wage schedule, the personal records, the number of successful careers, the rate of promotion, the bonuses and sick benefit plans instituted by such companies as the Western Union, Wells Fargo, the Standard Oil, the Goodyear company—and thousands of others—and see how they size up with the record of the United States postoffice employees.

Then ask yourself the question fairly and squarely: In all these details how has government ownership benefited the wage-earner?

Under the government-ownership system the lot of the worker is everybody's business—and what is everybody's business is nobody's business. Do we wish entirely to merge the human factor in affairs and each and all become merely cogs in a machine that has no seat to kick and no soul to save? That in the last analysis is government ownership.

YES, A "MONSTROUS ABUSE."

Republican success has been endangered this year by the demagogic and vicious nature of the direct-primary campaigns. Such bitter animosities have been engendered, both among the candidates and their supporters, that the Republican party is split into three or four factions.

Vast sums of money have been expended in the primary campaigns. The managers of Senator Johnson have issued a statement that "the Wood forces have proceeded on the theory that the Presidency of the United States is for sale." Supporters of Gen. Wood have countered by forcing a confession from Al McCabe, the man who handled the Johnson sack in California, that $200,000 was raised in California for the Johnson primaries, that $78,000 of this sum was expended by the Johnson State Committee and that the various county committees raised their own money and made their own campaigns.

Gen. Wood's supporters have admitted that more than $1,000,000 was expended in his primary campaigns; while rival candidates claim that the actual amount was two or three times that sum. Yet primaries were only held in a dozen important States. There is no charge that the money was used to buy votes. It went to pay for campaign literature, postage, hiring halls, maintaining headquarters, engaging workers and for the various other things which are necessary to wage successfully a direct primary campaign.

No candidate could have made a direct primary campaign in all the forty-eight States, however great his popularity, with any chance of winning, unless an expenditure of $1,000,000,000 was made in his behalf. Perhaps that sum sounds extravagantly high. But stop to consider that it would cost $1,250,000 for postage to send circulars stating the platform of any candidate to all the registered electors of the country.

Does anyone believe that Gen. Wood and Senator Johnson were held in higher esteem six months ago than were Herbert Hoover and Gov. Coolidge of Massachusetts? Wood and Johnson took the stump. Their supporters organized campaigns for them, spending hundreds of thousands of dollars; and Wood and Johnson corralled most of the delegates of the direct primary States. But for the favorite-son candidates Wood and Johnson would have divided the delegations from the primary States between them.

The fault was not with Gen. Wood and Senator Johnson. They were within their rights when they organized campaigns in the direct primary States. But who can look at the record and deny that, under the direct-primary system, the nomination of any political party is for sale, provided certain interests or groups of interests are willing to pay the price? Commenting on the vast expenditure of money in the Presidential primaries, the New York Times observes editorially:

> Blame the laws that necessitate this prodigality. Blame the politicians and the voters who forced it on the candidates. The candidates themselves are only doing on an inevitably large scale what has to be done by candidates compelled to consult that blessed and sacrosanct oracle, the State or direct primary.
>
> Here is an abuse, glaring and monstrous, which has been produced by the legislation in the several States, by the people themselves. It is they who have offended. It is for them to prevent in the future the offense which they have authorized and promoted.
>
> Limitation would be only a palliative. The whole primary excrescence and superfluity should be cut off.
>
> The Presidential primary is a folly and a fraud for which the people of the States that set it up are responsible.

Expending vast sums of money to purchase popularity and perfect organizations is but one of the lesser evils resulting from the direct-primary system. Not only is a nomination made purchasable; but it enables a minority to defeat a majority. Justice has been defined as submerging the rights of the minority to the rights of the majority, making the right of society superior to that of the individual. Keeping that definition in mind, it becomes apparent that any method of nomination which permits a minority to dominate a majority is unjust.

Ex-President Taft pointed out in an editorial article in The Times the manifest injustice of the Oregon primary result. The issue in the Oregon primary was the approval or disapproval of the Versailles peace treaty. But three candidates favoring ratification of the treaty with reservations were pitted against a single candidate who was opposed to it. The opposition candidate received more votes in the preference primary than any one of the three candidates favoring the League. But the total vote for the candidates favoring the League was about twice that of the opposition. The Republican voters of Oregon indorsed the Versailles treaty; but the Oregon delegation to the Republican National Convention is instructed by a minority vote to support a bitter-ender. Not a single delegate running on the Johnson ticket was elected; but those who were elected are directed by a minority vote to support Johnson's candidacy.

Repeatedly The Times has called attention to the fact that a direct primary permitting a candidate to receive a nomination by a minority vote is an institution that defeats the popular will. The majority of the Republicans of Oregon voted against Johnson, as Mr. Taft points out, and repudiated his bitter-ender policies. Yet Johnson won.

Under the convention system, which is still maintained by a majority of the States, Senator Johnson did not win a single delegation. His supporters will cry out that this was because the people were not permitted to express their will. But such a statement is blatant sophistry. The reason Senator Johnson could not win a delegation under the convention system is that the interests to which he panders are in a minority in nearly every State in the Union. In a convention the successful candidate must receive a majority. In a convention a minority of radicals can never win; for the majority will finally settle on one who shares their ideas. Senator Johnson would not have been a serious contender in an Oregon convention; for the majority favoring a League of Nations never would have consented to indorse a bitter-ender.

If direct primaries were held in every State and there were no national convention it would be possible for a dangerous minority, like that which supports Senator Johnson, to combine on one of their number and nominate him, although the sentiment of the country were two to one against him. The Times trusts that the exposure of the vast sums of money necessary to put a candidate over in a direct primary, with the patent menace of minority rule, will result in a return to a convention system of nominating candidates for important offices.

It is feared that the Hopi Indians will get scared at the cameras of the Fairbanks-Pickford party. But what is more likely to throw a frenzy into them would be a look at a copy of that Nevada divorce. Then there would be some snake dancing.

Take it from us that a middle-aged man without a waist line has no business trying to keep up the young man's fashion of wearing trousers with a belt instead of suspenders. It simply cannot be done with any comfort. WE KNOW.

RIPPLING RHYMES.

THE GRAYBEARDS.

There's some delight in being old,
for one is licensed then to scold and
view things with alarm; I hang
around the market place and let
some brine run down my face, and
talk of things that harm. I tear my
hair and wring my fins and talk of
all existing sins as though they
modern were; and I denounce the
thriftless jays who blow their coin
in forty ways and fill the air with
fur. But, truly, in the ancient times
the giddy lads blew in their dimes
just as they blow them now; and
people mortgaged their abodes for
trotting nags to burn the roads, as
graybeards must allow. The poor-
house reared its front of brick and
gathered in the thriftless hick, just
as it does today; and pauper graves,
behind the kirk, were made for
those who wouldn't work, but spent
their hours in play. I know these
facts and many more, but when I'm
in the Blue Front store, discussing
timely themes, I boost the past as
something bright, a noble structure,
fair and white, on which the sun-
light gleams. I knock the sawdust
from the truth; they wouldn't stand
it from a youth, but I am bent and
gray; and as I ramble on and on
they merely sit around and yawn
until I drift away.

WALT MASON.

TO ERR IS HUMAN.

BY ALMA WHITAKER.

A gentlemanly scribbler, talking of the crime wave, genially insists that, after all, "To err is human;" that none of us are guiltless; and that he can't find it in his heart to condemn the inmates of jails too severely because most of us are full of the germs that breed crime.

Maybe. Many of our nicest ladies with soft hearts feel like this, too. Apparently a good many of our judges, police and jailers hold the same view. Which probably accounts for the fact that, while our city and county jails lack accommodation, service and the more luxurious refinements, they are made as pleasant as possible for at least certain kinds of inmates.

For instance, theoretically, we won't tolerate loafers. Young men with a persistent disinclination for work are, after due warning, arrested and given various punitive sentences. There is one in the County Jail at present that I happen to know all about. A big, husky fellow, age 20, who frankly admits that he hates work. His probation officer has found him jobs which he has kept for an average of three days or so and then quits because he is expected to earn his money. His favorite pastime was hanging around Hollenbeck Park with "the gang"—a place where pockets have been picked with success. Now he is in jail again under a two-years sentence and is quite happy. He is a "trusty" and is thereby allowed to telephone; and he telephones his soft-hearted sister, who is holding down a domestic-service job, at least once a day, ordering cigarettes, chocolate, sugar, doughnuts and other little luxuries, which she dutifully buys out of her own hard-earned money and presents them tearfully on jail-visiting days. His duties as a trusty are very light and give him a patronizing "pull" with the less fortunate prisoners, for whom he is able to perform a plethora of profitable services. He is allowed to play cards and win a little money on the side that way and, of course, he enjoys free board and lodging. Having a natural antagonism for hygiene, the dirty conditions of the jail exactly meet his preference. Moreover, he is an ardent admirer of star criminals, whom he would wish to emulate were it not such hard work, and he takes a delightful pride in the stylish social acquaintances his snobbish soul can patronize in his position as a trusty. As a mark of favor he introduces them to his sister on visiting days.

This is an actual case, not a fancy picture. The young man would be only too proud to have me mention his name. He would then feel in the star class. He can see nothing to be ashamed of in all this. He is doing the minimum of work for the maximum of comfort according to his lights, makes highly profitable use of his telephonic privileges and enjoys a certain eclat resultant on their success. His birthday is on Tuesday and he has just ordered his sister to make him a monster birthday cake—which she is duly doing. And his sentence is supposed to be punitive.

Now this young man is one of a regiment. We, the taxpayers, are supporting them in idleness. We are also paying prohibitive wages for the minimum of labor outside our jails, prohibitive prices for food, not only for ourselves, but for these prisoners; and, taking the thing by and large, it would seem that we entirely agree with the gentlemanly scribbler aforementioned.

One observes from a recent ultimatum that Police Chief Home has some misgivings on the subject, and possibly the city is not to be quite so clubby hereafter. There is talk of the rock pile. There has always been a rock pile, but it seems to have been reserved for an exclusive type of prisoner. It has not discommoded the games of poker and craps in the jails to any extent. The amiable young man above mentioned has never seen it, never expects to see it, and would doubtless take immediate steps for a return to jail if he did.

Of course, what the young man and his kind really need is the good old-fashioned cat o' nine tails, administered by a strong arm on the old historical spot provided by nature. It is the only argument he could understand. But, oh, what a wail of mushy sentimentality would arise if this effective argument were reinstated. Personally, I am strangely lacking in kindly sentiment on the subject. Every time that young man rings up his hard-working sister—sometimes twice a day—I find myself holding quite brutal views. She is broken-hearted at my lack of sympathy about the cake. You see, as she tells me, I don't understand. I like work, but that poor, dear brother of hers just hates it, and why should people do things they hate? Why, indeed?

I will admit my position is somewhat personal. I help pay the taxes that feed and shelter the gentleman; I employ the young woman who provides his luxuries; I frequently have to answer his importunate telephone calls; and I have to observe my employee spending every cent of the wages I pay her upon luxuries with a jail destination, while going short of needed necessities for herself. And she wants to bake that cake in my oven. Of course, she will. Even I could not be brutal enough to deny her that. And on Tuesday next I shall be called upon to view with admiration and delight a monster work of art dedicated to the solace of a person I should prefer to see unable to sit down for a month.

Oh, Justice, Justice, what slush is committed in thy name!

Anticlimax.

The newly-married couple had arrived at the stage when they invent little pet names for each other. They were seated in the drawing-room one evening when the man said to his wife:

"And is my little ducksie quite comfy in her little armchair?"

"Yes, love-bird."

"And is my popsy quite free from draughts?"

"Yes, sweety."

"Well, change seats."—[London Tit-Bits.

PEN POINTS

BY THE STAFF.

Hanging for murderers

There is no other safety.

Probation for deserving

That is sound policy.

Judge Willis has the

on these subjects.

Less than one-half of the

struck by lightning are

heinte the presence of Col.

Miss Fannie Hurst, the

speaks of her marriage as a

union. Just as if every

were not a trial.

It would seem that there

be more apartments for rent

stories about the frequency

vorce were all true.

If the demands of labor

we expect to see a drive for

fanning baseball game, with

out to retire the side.

A vegetable garden has the

er cuts beaten all four ways

the jack when it comes to

the high cost of living.

Congress is cutting the

of the departments in a very

tical way. The high cost of

ment must come down.

We take it that Eugene

Socialistic candidate for

is kicking, even on a first

the Atlanta penitentiary.

The report that the new

tion enforcement director is

to issue an order prohibiting

bers from getting pickled is

in official circles.

It is announced that

ready for the coming of

Francisco convention

presume this includes the

of a convenient abattoir.

Don't trade off your Liberty

for shares in a mythical

that only has a loud-

insinuating promoter and

tered certificates of stock to

mend it.

If many of the people in the

try who are today advocating

wearing of overalls would

on and go to work and help

up production we might

get somewhere.

Cigar dealers say it will

impossible to get any

for a nickel. The only kind

able to get now at that

the worst sort and have the

and taste of third-rail whisky.

And we can very well read

the old-fashioned man used to

"Wonder what they will put

papers when the war is

There never was so much

this little globe. Isn't it glorious

be living in the twentieth

President Wilson has made

decision and it is a fight to

ish for treaty ratification in

inal form. The first fight

at the San Francisco

The "solemn referendum"

ened by the President is

but first it is to be in his own

President Wilson may

Democratic donkey to step

League - without - any -

trough; but can he

drink? That is one

party will be damned by

if it does; it will be damned

Wilson party if it does

there you are.

The Ohio delegation to

Francisco convention will

day in Los Angeles on

are likely to be so

incomparable Southern

climate that it may be

for them to send their

linger indefinitely in the

on the Pacific Coast.

be in the party, with his

hat and everything.

Why would it not be a

to compel every candidate for

Presidency to agree that if he

not get the first place on

ticket he would accept the

It is about time that

ventions made nominations for

Vice-Presidency on the

personal fitness instead of

to what might be considered

doubtful State. It is a

to be Vice-President, even

in view of the possibilities.

The Democratic wiseacres

say the ticket will be McAdoo-

Cox. But the nomination of

Adoo will have to be secured

out the backing of Tammany.

But anti-Tammany nominations

been made before, as the result

Grover Cleveland will also

testify. Cox may be named but

he slipped in by the skin of his

teeth as Governor of Ohio the

time, defeating Frank B. Willis,

could not get the vote of his

McAdoo and Cox will serve the

ning purposes just as well as

other ticket.

"BUTTER IS DECLINING"

[Newspaper Headline.]

Alas, poor butter! Thy

state

Renders the heart within me

late.

While sugar soars on upward

ing wing,

What grief that thou should

a drop, old thing.

In fancy I had seen thee

rise,

A golden joy in profiteering

Yet is thy gasbag punctured

bear,

And thou art crashing

doom, old dear.

While other prices rise

gloat

That thou, oh, butter, hast

made the goat.

. . . . . .

While thus my anguished

being rent,

I learned thou didst decline

a cent.

WILLIAM

TUNDAY MORNI

OPEN ALL
SATURD

Polo Co

$
S
$
S
$
S

OUR ENTIRE STOC

$1

Ge

$45

Printzess coats are famous th
day retail regularly at $45.0
samples of Hale's value givi
coat, dashing styles as well
Printzess coat is never out of

Another B

Georgett
Hats

Up to $12.50 Values f

$8.50

No two of the hats in th
sale are alike. Beautif
hand-made hats of Geor
ette crepe, the most popula
of all for summer. Pink
white and orchid are th
colors. Hats of this charac
our sell generally at price
up to $12.50. A big fea
ture at Hale's, just $8.50.

Untrimmed

Up-to-date styles. Shapes of
colors. Bargains at $1.49.

PEN POINTS
BY THE STAFF.

Hanging for murderous bandits

There is no other safety.

Probation for deserving first

That is sound policy.

Judge Willis has the right idea

these subjects.

Less than one-half of the people struck by lightning are killed

ute the presence of Col. Bryan.

Miss Fannie Hurst, the author, speaks of her marriage as a

idon. Just as if every marriage

are not a trial.

It would seem that there would

more apartments for rent if

erins about the frequency of

orce were all true.

If the demands of labor unions

e expect to see a drive for a

ning baseball game, with but

ut to retire the side.

A vegetable garden has the

r cuts beaten all four ways

e jack when it comes to

e high cost of living.

Congress is cutting the estimates

f the departments in a very

cal way. The high cost of

ent must come down.

We take it that Eugene Debs,

ocialistic candidate for President

kicking, even on a first term,

e Atlanta penitentiary.

The report that the new prohibition enforcement director is about

o issue an order prohibiting

ers from getting pickled is

official circles.

It is announced that everything

eady for the coming of the

rancisco convention delegates.

presume this includes the

of a convenient abattoir.

Don't trade off your Liberty Bonds

or shares in a mythical company

that only has a loud-mouthed

ining promoter and

ared certificates of stock to

mend it.

If many of the people in this

ry who are today advocating

earing of overalls would put

n and go to work and help

up production we might

get somewhere.

Cigar dealers say it will soon be

impossible to get any sort of

for a nickel. The only kind we

able to get now at that figure

the worst sort and have the

and taste of third-rail whisky.

And we can very well recall the

old-fashioned man used to

"Wonder what they will put in the

papers when the war is over.

There never was so much doing on

this little globe. Isn't it glorious

be living in the twentieth century?"

President Wilson has made a

decision and it is a fight to a

ish for treaty ratification in its

inal form. The first fight will

at the San Francisco convention.

The "solemn referendum," the

ened by the President, is

but first it is to be to his own party.

President Wilson may compel the

Democratic donkey to step up to the

League - without - any - reservations

trough; but can he compel it to

drink? That is one question. The

party will be damned by the party

if it does; it will be damned by the

Wilson party if it does not.

there you are.

The Ohio delegation to the San

Francisco convention will spend a

day in Los Angeles en route. We

are likely to be so enamored of the

incomparable Southern California

climate that it may be necessary

for them to send their proxies and

linger indefinitely in the lap of

ca the Pacific Coast. Gov. Cox will

be in the party, with his silk

hat and everything.

Why would it not be a good idea

to compel every candidate for the

Presidency to agree that if he does

not get the first place on his

ticket he would accept the second?

It is about time that national con-

ventions made nominations for the

Vice-Presidency on the ground of

personal fitness instead of catering

to what might be considered a

doubtful State. It is a man's job

to be Vice-President, especially

in view of the possibilities.

The Democratic wiseacres

say the ticket will be McAdoo and

Cox. But the nomination of

Adoo will have to be secured

out the backing of Tammany.

But anti-Tammany nominations have

been made before, as the records

Grover Cleveland will elo-

testify. Cox may be named but

he slipped in by the skin of his

teeth as Governor of Ohio the last

time, defeating Frank B. Willis,

could not get the vote of his own

McAdoo and Cox will serve for

ning purposes just as well as

other ticket.

"BUTTER IS DECLINING."
[Newspaper Headline.]

Alas, poor butter! Thy decline
state
Renders the heart within me
late.
While sugar soars on upward-
ing wing,
What grief that thou shouldst
a drop, old thing.
Is fancy I had seen thee rise
rise.
A golden joy in profiteering
Yet is thy gasbag punctured
hear,
And thou art crashing down
doom, old dear,
While other prices rise above
gloat
That thou, oh, butter, hast
made the goat.

While thus my anguished soul
being rent,
I learned thou didst decline but
a cent.

WILLIAM CHA

OPEN ALL DAY SATURDAY

Hale's GOOD GOODS
341-343-345 S. BROADWAY

OPEN ALL DAY SATURDAY.

Polo Coats, Sport Coats, Jersey Coats

$29.50 to $32.50 COATS Specially Priced $17.75
$39.50 to $45.00 COATS Specially Priced $24.75
$49.50 to $52.50 COATS Specially Priced $29.75

OUR ENTIRE STOCK OF SHORT JERSEY SPORT COATS DIVIDED INTO THREE LOTS AT SPECIAL PRICES

$10.00 $13.75 $16.75

Genuine Printzess Coats
$45 and $49.50 Values for $29.75

These coats are famous the world over. All the leading national magazines advertise them. Throughout the country they sell regularly at $45.00 and $49.50. And at the June Sale our price for these coats is $29.75. This is one of many examples of Hale's value giving. The materials are of the finest pure wool serge, camel's hair and polo cloth. There are new and dashing styles as well as conservative models. Full length and three-quarter length. It is generally said that a Printzess coat is never out of style.

Another Big Millinery Sale At Hale's

Georgette Hats
Up to $12.50 Values for
$8.50

No two of the hats in this sale are alike. Beautiful hand-made hats of Georgette crepe, the most popular of all for summer. Pink, white and orchid are the colors. Hats of this character sell generally at prices up to $12.50. A big feature at Hale's, just $8.50.

Two hundred hats in styles that are smart and up to date were bought from the manufacturer at a tremendous loss. Saturday they will go on sale at just

$5.00

Black Hats for $5.00
All black hand-made hats of Georgette crepe, leghorns and many other beautiful hats worth three times this price.

Banded Sailors for $2.95
Black hats with white hemp edgings; brown hats with white hemp edgings; white hats with black hemp edgings. $5.00 values for $2.95 Saturday.

Children's Hats $1.00
Braided straw hats for children. Two-toned effects. Mushroom styles.

Untrimmed Hat Shapes $1.49
Up-to-date styles. Shapes of black, brown, navy blue and sand colored hats. Bargains at $1.49.

(Hale's—Second Floor)

Women's Khaki Breeches $3.95
Women's tailored breeches, laced at the knee, made of forest green khaki. Hale's price, $3.95.

—Women's Khaki Coats, in short and three-quarter lengths at $5.00 & $6.50

—Women's Khaki Leggins at..... .....$1.25 & $1.50

Women's Sweaters $15.00
Coat styles and tuxedo styles of jersey cloth and fancy wool weaves. There's a good assortment of colors and sizes. Hale specials at $15.00.

Women's White Wash Skirts $6.00
Women's wash skirts, tailored style with patch pockets and separate belt. Made of white cotton gabardine. Hale specials at $6.00.

Other styles at prices ranging up to $12.50.

Girls' $2.00 Gingham Dresses $1.50
Plaid gingham frocks in attractive styles for girls of 8 to 12 years. $2.00 values. Hale special, $1.50.

Girls' White Dresses for $3.95
Charming styles of voile and organdie, trimmed with lace. 8 to 14-year sizes. $6.00 values. Specials for Saturday, just $3.95.

Girls' and Misses' Smocks $2.95
Crepe smocks in pink, white, yellow, blue and green. 8 to 16-year sizes. $4.00 values. Specials for Saturday, just $2.95.

FOR FUNERAL OF GANDIER.

To Conduct Services Today for Anti-Saloon Chief.

Started Life in Lumber Camp; Then Became Minister.

Novelist Made Him Hero of "The Prospector."

The body of Dr. D. M. Gandier, State Superintendent of the Anti-Saloon League and internationally known prohibitionist, was brought here yesterday from Loma Linda, where Dr. Gandier died early yesterday morning. It is at the W. A. Brown mortuary. Funeral services will be conducted at 2 p.m. today in the Brown parlors, with Dr. Ezra A. Healy, dean of the College of Theology, University of Southern California, in charge. Burial will be in Forest Lawn Cemetery. Friends of Dr. Gandier are planning to hold a memorial service at some future date.

The story of Dr. Gandier's life and work is filled with achievement, romance and dramatic and picturesque incidents. A son and grandson of Presbyterian ministers of Scotch descent, tall and lanky, and with a certain touch of personal magnetism, his gradual rise in his chosen field was not unexpected by those who knew him. Those who knew him, say he was loved and respected by his followers and supporters of the fight against the liquor traffic, and equally disliked and disgusted by those whom he fought so successfully.

Dr. Gandier was born in Ontario, fifty-one years ago. While still a boy he determined to become a minister of the gospel, like his father. The other boys in the family had strong ambitions, too, and to provide for his education young Gandier had to earn his first year's college money by working in a lumber camp in the Canadian woods. It was there, his friends say, that he first decided to fight against the liquor traffic. Those who knew him in the early days say he often had to fight with his fists in support of his teachings.

Later, when he became the foreman of the rough and tumble men with whom he worked, the tall theological student—he stood six feet and four inches in his shoes—not infrequently had to resort to the muscular, as well as verbal arguments. In one instance, it is related, when his force failed to show up for work the day after pay day, he found the men in the near-by town's saloons, and one by one threw them out into the streets, sending them back to work.

Ralph Connor, the novelist, met Gandier in Hamilton, Ont., in 1899, when he was making an address before a church assembly, and was so struck, it is said, with his enthusiasm and character that he delineated him in his book, "The Prospector," as the hero.

The tall lumberman-pastor's first ministry was in a small church at Rossland, B. C., a mining town. He started something almost immediately after taking charge of the church by a bitter sermon against the saloons in a town where they were on an equal footing with the churches. Three years were spend by Dr. Gandier in Rossland, and then, because of his wife's ill health he left British Columbia and went to San Bernardino, where he became the pastor of the Presbyterian church.

In 1905 his fight against the liquor traffic attracted the attention of Rev. Ervin S. Chapman, then superintendent of the California Anti-Saloon League. After a few interviews Dr. Gandier became Dr. Chapman's assistant, and May 1, 1905 he was made district superintendent of the league, with headquarters in San Bernardino. Four years later Dr. Gandier was sent before the Legislature, where he was instrumental in passing the local option law. In 1914, when he succeeded Dr. Chapman, the retiring superintendent wrote this of him in a farewell editorial. "His bent of mind and scholastic attainments, together with exceedingly strong personality marked him as a man who should be assigned to the work of legislative superintendent. Dr. Gandier has become a recognized authority upon all questions of legislation and court decisions pertaining to the traffic in strong drink."

The Gandier ordinance for Los Angeles was drafted by Dr. Gandier in 1917 and became effective in 1918, after adoption at the special election in November, 1917. It closed the saloons in Los Angeles, and was considered one of the most drastic and efficient laws of its kind. Having "cleaned up" rather thoroughly in Southern California, Dr. Gandier went on a lecture tour of Australia, New Zealand, Malaysia, China and Japan. He wanted to go to England, but passports were denied him for the trip at the request of the British authorities.

SUES FOR JEWEL OF DEAD FRIEND.

Former Aviator Had Pawned Ring Taken From Finger of Slain Flyer.

Suit filed yesterday by Royal G. Wilke against A. B. Cohn and Bro. to recover a ring will revive, when the case is tried, a pathetic custom among soldiers who fought in the World War. The ring belonged to an aviator friend of Mr. Wilke's who was shot down by German anti-aircraft guns. The body was recovered and Mr. Wilke obtained the ring which had been willed to him.

Mr. Wilke, also an aviator, was in the Argonne drive. His plane was shot and disabled and he fell 6000 feet between the lines. French infantry rescued him in a serious condition. He was invalided home, wearing the ring.

Subsequently, badly in need of money, he pawned the ring for a $40 loan. Later his pocket was picked on a Los Angeles street car and the pawn ticket taken. Mr. Wilke declares that his name was forged by the party or parties who obtained the ring. The latter he valued at $370.

We have just received a shipment of the famous

Jantzen Bathing Suits

Which are worn by the world's best swimmers, among them:

Norman Ross—Illinois Athletic Club—World's Champion at 220-440-880 yards.
Duke Kahanamoku—Honolulu, Champion of Hawaii.
Thelma Payne—National Woman Diving Champion, 1919.
Harold (Stubby) Kruger—Honolulu—Champion back-stroke swimmer of the world.
William (Buddy) Wallen — Illinois Athletic Club, national mile champion.
Vance Veith—Coach, Los Angeles Athletic Club.
Clarence Kane—Honolulu—World's champion 50 yds.
Louis G. Balbach—New York Athletic Club—Fancy Diving Champion.

So many people have been waiting for the arrival of these famous Jantzen Bathing Suits, that our allotment cannot last long. If you are planning to have one, better come in early!

Coulter Dry Goods Co.
Seventh Street at Olive

CHAFFEE'S Acme STORES

Rolled Oats—
—Clean bulk oats. For breakfast eat a substantial food, Oatmeal mush. It need not be hot on these warm days; cook it the night before and put a few big juicy raisins in it and serve it in the morning with cream and sugar. Cook some tonight.
—3 pounds for 25c

Peanut Butter—
—Chaffee's bulk—this pure, wholesome and nourishing food is what the little tots like. It's easily digested. Spread it thick, the thicker the better the sandwich will be. Chaffee's bread spread with Chaffee's bulk peanut butter is delicious.
—the pound, 25c

Red Kidney Beans—
—Hart brand—those well-baked red beans that have that appetizing goodness. A food of high nutritive value, an agreeable change from ordinary baked beans as well as an excellent dinner vegetable.
—the 1-lb. 4-oz tin 18c

Olives—
—Grogan brand. On picnics and parties olives are always good. Grogan's Extra Fancy are firm, ripe olives. Open a tin and pour them into a dish with sparkles of ice daintily arranged around them.
—the pint tin, 32c
—the quart tin, 55c

Troco—
—A double shipment reached Los Angeles through an error and rather than ship it back East the wholesalers sold us 20,000 pounds at a discount.
—It is a first grade product, and we guarantee every pound. After this is gone we will have no more. Selling now at
30c the pound

Sugar—
—A normal supply is available and you may purchase five, ten, twenty or one hundred pounds. Should a shortage develop again we will be forced to limit the sale to small amounts in the effort to keep all of our customers supplied.

Chaffees WHERE CASH RULES

Sixty-three Stores in Southern California.

Chaffees WHERE CASH RULES

Coulter's 15th Annual June Sale

Store Open All Day Today

Oldest Dry Goods Store in Los Angeles — Best in Dry Goods Since 1878

Coulter Dry Goods Co

FOUNDED — 1878

Seventh Street at Olive

Prices Wherever Goods Are Carried in Stock
The Same at Our Branch Store—215 S. Broadway

Additional News on Opposite Page

Heatherbloom Petticoats

Finished with changeable satin flounce; the most practical petticoat any one can buy at the price; and very specially priced for today at $4.95

(Third Floor)

Real Pin Seal Handbags

$5.00

Purses, too, included; to secure the best leather at this low price, would be interesting to wholesalers; but this gain is for our customers; morocco and calf leathers will be found in the lot.

(Main Floor)

Table Silverware

In a Sale

Odd pieces of Simeon L. and George H. Rogers' famous Jefferson pattern silverware:

Cold Meat Forks	$1.65
Butter Knife	75c
Sugar Shell	75c
Cake Fork	$1.25
Berry Spoon	$1.35
Pea Spoon	$1.95
Pie Knife	$2.95
Gravy Ladle	$1.95
Tomato Server	$1.95
Small Berry or Jelly Spoon	$1.35
Oyster or Cocktail Forks; set of six	$3.00
Ice Cream Forks, set of six	$3.00
Ice Tea Spoons; set of six	$3.00
After-dinner Coffee Spoons; set of six	$1.95

(Main Floor)

Toilet Soaps

Sale Priced

Jergens' Bath Tablets, doz.	95c
Genuine Spanish Castile Soap	10c
Thoro Powdered Soap	15c
Mug Shaving Soap	8c
Odd lines of soap	9c

(Main Floor)

Advantageous Savings Now Upon Dress Cottons

In this great Sale, we offer not just a few lines of goods for summer frocks, but choice of almost, if not everything in stock. Garments of the most practical nature, or the filmiest affairs for graduation and bridesmaids' use, may be made up from the materials you may buy now at considerably less than usual prices:

Zephyr Ginghams

Silk mixtures of the daintiest sort, but practical as can be; 32 inches wide, in new plaids and the harmonizing plain colors of newest type; special, yd. 95c

Zephyr Ginghams

Of fine quality, 32 inches wide; in small checks, plaids, stripes and plain shades to match; special, yard 85c

Dress Ginghams

32 inches wide; special, yard 59c

Sports Skirting

For the woman who wants a pretty, inexpensive sports skirt we can suggest no better material; new, smart plaids, in good color combinations, special yard 59c

Best Percales

36 inches wide; your choice of backgrounds dark or light, with tiny figures, dots, stripes—and plain shades; special, yard . . 49c

English Prints

32 inches wide; clear and bright and beautiful in their colors and attractive designs; imported materials that make ultra-desirable house gowns, suits, school dresses; special, yard 69c

(Second Floor)

A Remarkable Sale of Exquisite Negligees

Begins Monday at Coulter's

Two hundred and seventy-five of them—the most wonderful negligees we have seen in months.

Every kind of material that goes into good negligees is represented.

Every shade that is dainty and delicate is included.

So many patterns of making and finishing that your only difficulty will be to select some that best please you among so many pretty ones.

Prices for Equally Good Qualities Were Seldom so Small

We have had six illustrated to give you an idea of just a few of the styles to expect; a window convincingly shows others.

For instance, there are Georgettes, crepes de chine, imported chiffon cotton crepes, changeable satins, satin Francaise, brocaded satins—effectively trimmed in yarn embroidery, finished with girdles and tassel ends, with ribbon rosettes. Made with fetching short sleeves—all new, fresh, and wonderful values!

$4.95 to $37.50

(Third Floor)

Overblouse and Tunics Cut ⅓

These pretty affairs are on view in the section set apart for selling laces, embroideries, chiffons and the like, and are exceptionally dainty in character.

The more practical navy, black and brown may be had, as well as pink, and you may see them in one of our display windows.

(Main Floor)

Buy Cut Glass at Sale Prices

Cut Glass Water Sets, special	$5.45 and $6.85
Bonbon Jars, special	$1.19 and $2.85
Jam Jars, special	$1.19
Sherbets, set of six	$2.75
Night Water Sets	60c and 75c

(Main Floor)

Protect Your Good Mattresses

By having an Excelsior brand quilted mattress protector; of heavy unbleached muslin, sizes quilted:

Twin bed size, special	$3.75
¾ bed size, special	$4.00
Full bed size, special	$4.50

(Second Floor)

If You Need Any Sort of Blankets

Buy Them Now

While the sale prices hold good. We have great quantities of all styles.

Fine Blankets

May be had at this good store all the way from the best that $2.95 will buy, up to the kinds that are specially priced at . . . . . $12.50 (These in white). In grays there are styles from $2.95 to $6.75. And in plaids, from . . . . . $5.95 to $12.50

Comforts

The Balboa, in dark finish, for service, special $4.75
In light finish, special $5.00
Snowflake, special $5.50

Pillows

The Peerless, special, each, $1.75
The Chic, each $2.50
The Jewel, each $3.25
The Amazon, each $3.75

Crib Comforts

Figured silk mull center, plain silk mull border; first special $3.75
Second size, special $4.00
Silkosheen covered; large crib size, special $3.50

Crib Blankets

First size, special . . $1.50 to $3.00
Second size, special . $2.75 to $4.50
Third size, special . . $4.00 to $6.00

(Second Floor)

Novelties in Brass, Mahogany, Nickel, Cut ⅓

Desk corners, letter racks, pen trays, ink wells, ash trays, smoking sets and similar articles for desk and den; cleverly and carefully made in brass, mahogany or nickel plate, are on clearance sale at a price which will attract a great many thrifty buyers who want just such things for gifts or for personal use.

(Main Floor)

Pure Thread Silk Stockings

A fine, medium light thread silk stocking, full regular made, with lisle sole, toe and heel; an 8-inch lisle top with extra 4-inch garter top. We sell quantities of them, in black and white. For Saturday only; no exchanges, no telephone calls, no refunds.

$2.45 pair

(Main Floor)

Correct Engraving of Wedding Invitations

Is a specialty with our Engraving Section; we make absolutely correct Invitations, Announcements and Visiting Cards, at extremely reasonable prices; guaranteeing all work and stock to be the very best.

Samples, showing the newest styles of type and shapes of stationery, may be viewed in abundance, at your leisure.

(Main Floor)

Coulter's—Seventh Street at Olive

Seventh Street at Olive—Coulter's

Coulter's 15th Annual June Sale

See Advertisement Opposite

Drape Veils, Special

Smart veils in black, navy, brown, taupe, purple and white—just the type of veil for wearing with the popular sailor hats, and very exceptional values at the price. **$1.50**

(Main Floor)

Oldest Dry Goods Store in Los Angeles — Best in Dry Goods Since 1878

Coulter Dry Goods Co.

Founded in 1878

Seventh Street at Olive

Prices Wherever Goods Are Carried in Stock
The Same at Our Branch Store—215 S. Broadway

Store Open All Day Saturday

Marabou Capes, Special

$10 The ideal summer wrap for any woman, because they give that warmth about the shoulders that many women must have. Some with tails, in natural, seal brown and black.

(Main Floor)

Attractive June Sale Prices Upon Attractive Summer Dresses

Some of the very prettiest and newest garments we have in stock take lower prices during the June Sale:

Novelty Georgettes
Handsomely beaded and figured in rich patterns; black, navy, taupe, brown, white and turquoise; all
Reduced One-Fourth

Evening Gowns
Taffeta, lace and fine satin gowns in delicate rose, pink, orange, green, turquoise, black and American Beauty,
Reduced One-Fourth

Suits and Dresses
Of the best tricolette, charmingly made; also
Sports Silk Suits
Reduced One-Fourth

(Third Floor)

The June Sale Offers Today Women's Knit Underwear

Noted as we are for carrying only the best-known brands of knit underwear, this June Sale is destined to give this Section greater popularity than ever, with its attractions:

Merode Vests
And pants, of superfine lisle; low neck vests, sleeveless, tailored top, in white or pink; pants in tight or umbrella knee, white only; regular and out sizes very specially priced at, each $1.00

Merode Union Suits
Medium weight; of fine combed cotton yarn; knee and ankle length models; tailored band top; we consider this one of the best values we have ever offered—a bit heavier than the regular summer weight; regular sizes are $2.10; out sizes $2.25

Merode and Globe
Fine lisle union suits; strictly summer weight; tailored band top; tight and umbrella knee styles; present price is actually less than mill cost today; regular sizes $1.35; out sizes..$1.65

Athletic Models in Union Suits

Made of checked nainsook and batiste; regulation strap and bodice; lace trimmed edge; regular and out sizes—all reduced to $1.50.

(Main Floor)

Billie Burke and Two-Piece Pajamas $1.50

A quantity of these favorite sleeping garments for women are very sharply reduced in today's June Sale of Muslinwear.

One Style
Is of imitation pongee; made with square neck; hemstitched band; short sleeves, ruffle at ankle and sash at the waist, and it has been much reduced, at $1.50.

A White Model
Trimmed with bands of yellow, has high neck and long sleeves, and is a real value at $1.50.

A Two-Piece Mandarin
Model is of cream mull, with V-neck, at $1.50.

Envelope Chemise $4.95
In crepe de chine and satin; ten different styles! All of good quality, all well made; all daintily lace-trimmed, embroidered or plain tailored, and all wonderful at $4.95.

Silks $2.95 yd.

Georgette Crepe
40 inches wide, in colors light and dark.

Novelty Georgette
40 inches wide, in a good assortment of colors and patterns.

Crepe de Chine
40 inches wide; white, black, colors.

Chiffon Taffetas
35 inches wide; light or dark shades.

Tub Crepes
32 inches wide; were $4.50; tub silks.

(Second Floor)

Save Upon All Sorts of Good Linens During the June Sale

Linens of all good sorts, in such quantity that we are prepared to fill all orders, large or small, without delay, and at a saving in price:

Bedspreads
Of fine satin; full size and of beautifully heavy quality, in various good patterns; special ...$9.65

Breakfast Cloths
Beautiful color bordered cloths, 54x54, in yellow or blue finish; special, each, $4.95.

Bath Towels
Rib or corduroy weave; they withstand hard wear; and are very exceptionally low-priced at ..,....69c

Napkins
Extra fine double damask napkins, 22x22-inch size; plain satin circular band; dozen $31.50

Huck Towels
2400 good weight 18x36 huck towels; soft and very absorbent; each, 35c; doz. $4.00.

Napkins
26x26; fine double damask, in plain satin and other rich designs; dozen, $39.65.

(Second Floor)

Summer's Most Fashionable Woolens Included in the June Sales

Many people will be foresighted enough to buy these staple woolens for purposes as far away as next Fall, in view of their inexpensiveness of price in this Sale:

Poiret Twills
Gabardines and Tricotines, all 54 inches wide, and in the shades most in demand, and most likely to remain so; very special, yard.....$5.95

Sports Plaids
50 and 54 inches wide, for the skirts that all fashionable women are wearing with jersey coats this summer; smart plaids in all sorts of good combinations; yard $4.95

(Second Floor)

Are You Crocheting Laces for Bedspreads?

Many women are, or insertions, so we make a special offer today of the thread used for such purposes:

Half-lb. Balls
Of carpet warp, in cream color only; special, 65c.

Bucilla Cotton
Knitting cotton in 1 1-3-oz. hanks; sizes 8, 12 and 14 only; special, hank, 25c.

M. & K. Cotton
Size 8, in box lots of twenty balls to the box—special, ball, 10c.

(Fourth Floor)

A Special Purchase of Philippine Lingerie

Comes in just at a time when heavy retail selling has made it essential that we replenish stocks immediately.

You will instantly recognize that they are priced away below what is ordinarily asked for their equals:

Gowns and Envelope Chemise

At $2.95
Of fine nainsook; carefully made and finished with plain scallop edge.

At $5.95
There is an exceptionally pretty gown of fine French lingerie cloth, embroidered in wild rose design, done in Philippine lace stitch.

At $3.45
Garments more elaborately embroidered in dainty floral patterns; scalloped top and bottom.

At $5.95
A gown is shown in oak leaves, and lace stitch, which will delight any woman, we know.

(Fourth Floor)

At $3.95 to $5.95
Very fine nainsook, mull and sheer India linon are fashioned into garments with round, square or V necks, with wonderful floral patterns and delicate ribbons to make them adorably pretty; all clean, crisp and fresh.

"Limited Quantity" June Specials for Today

Upon these we can fill no mail or telephone orders:

Casseroles. Fry quality over glass Sheffield silver container (which may be used as a cake dish); special.....$10
Not more than one to any purchaser.

Traveling Bags
Of genuine cowhide, leatherette or cloth lined; protected corners, black or tan....$8.95
Not more than one to any purchaser.

(Main Floor)

O-So-Ezy Mops
Oil or polish.....79c
Combination polish and oil $1.79
Not more than one to any purchaser.

French Kid and Good Cape Gloves on Special Sale

Only good, reliable gloves are to be found in Coulter stocks, and when those gloves may be purchased under value, it will be well to secure a quantity:

French Kid Gloves $2.45 Pair
Just 132 pairs of these gloves, the low sale price is caused by broken assortments—mostly small sizes in colors, and 6¾ to 7½ in the white; colors black, oyster, champagne and tan.

One-Clasp Capes $1.95 Pair
Seventy-two pairs of these, in medium sizes—6½ to 7—and wonderfully good values for any woman who can wear the sizes obtainable; shown in tan, gray and white.

(Main Floor)

A Small Lot Pretty Ribbons at Half

Not very many in quantity, but qualities which will show for themselves—bag and vestee or sash ribbons, with gold and silver interwoven.

Also plain satin ribbons in a limited quantity, and widths from No. 1½ to No. 40—almost every shade except black and white.

(Main Floor)

Coulter's—Seventh Street at Olive.

Seventh Street at Olive—Coulter's

Los Angeles County News---South of Tehachepi's Top.

CAPTURE YEGGS IN GRAIN FIELD.

Officers of Three Counties Engage in Chase.

Bandits Force Autoists to Assist in Escape.

Trio Confesses to Theft of Automobile.

[EXCLUSIVE DISPATCH.]

PORTERVILLE, June 4.—Roy Hayes, Albert Burnham and Fred Schavoni, self-confessed auto thieves and robbers of the Gem Jewelry Store, Fresno, were caught today in a grain field near Tulare by Constable Allen of Tulare, after a heated chase by peace officers of three counties.

According to the officers, the robbery was one of the most daring committed in Fresno for years. The capture took place early Thursday morning.

Prior to this, one of the trio took a room at the Golden Gate Hotel, leaving the hotel in a short time to join his pals. They went to the jewelry store and began placing fly paper on the show windows. Hayes smashed the window with a crowbar, attracting a crowd. A clerk in a near-by hotel saw each of the three men take a tray of jewelry from the window display, spring into an automobile and drive southward. The police being notified, informed officers at Fowler, the next town to the south. The men passed Fowler at the rate of seventy miles per hour. Every Sheriff south of Fresno was informed and the highway carefully patrolled.

A bearing burned out of their automobile just south of the Kings River on the State highway. They abandoned their car and forced a man and woman in a passing car to take them in and speed along the highway.

Constable Allen arrested the trio on the outskirts of Tulare in a grain field after a hard fight. They were taken to the Tulare City Jail, admitted the theft of the auto, but denied taking the jewelry. Hayes confessed to being on probation after a year in the penitentiary, where he had been sent for stealing an automobile in Los Angeles.

He declared himself ringleader, admitting his share of guilt. He had met his cronies in a pool hall earlier in the week and they had arranged the robbery.

All three later confessed stealing the automobile in Los Angeles, but did not say from whom. The jewelry was found in the field where the arrest occurred. The robbers were taken to Fresno by a number of officers.

CLUB LEADER DIES.

[LOCAL CORRESPONDENCE.]

PASADENA, June 4.—The second high official of the Shakespeare Club, the large women's club of Pasadena, to die within a week is Mrs. Elizabeth B. Carder, for the past fifteen years treasurer of the Shakespeare Club and recently elected for another term. Mrs. Carder's death followed by just a few days the death of Mrs. Edwin A. Knapp, vice-president of the club. Mrs. Carder was stricken suddenly with heart trouble. She is survived by her son, R. H. Carder, and her mother, Mrs. Mary J. Roberts of this city, and two brothers in the East. Her husband, Dr. George H. Carder, died here fourteen years ago. The funeral will be held at the residence, 76 South Michigan avenue, Saturday afternoon at 4 o'clock.

Special values in furniture and rugs—ten floors to select from—ideal shopping conditions. Pasadena Furniture Co., Raymond and Holly, Pasadena.—[Advertisement.

CAUSE "EARTHQUAKE."

Ships of Fleet to Fire at Long-Range Targets.

[EXCLUSIVE DISPATCH.]

SANTA ANA, June 4.—As soon as the fog and mists clear away, the heaviest battle firing ever heard on the Pacific Coast, will take place about twenty miles off Orange county, where the battleships New Mexico, Idaho and Mississippi are waiting, stripped for action, for their annual long-range battle practice with twelve and fourteen-inch guns.

The ships will fire their guns in unison at a target eleven miles away, and for many miles inland residents will think there has been a terrific earthquake, according to fleet officers, who say the shooting of the last few weeks is only a mild sample as compared with the long-range shooting yet to come. The firing will occupy but a few minutes. It was to aid especially in this long-range shooting that the navy aviation camp was recently established on Newport Heights, near Santa Ana.

SANTA ANA, June 4.—Marriage licenses here: George Brinck, 39, and Mary Agnes Larkins, 33, both of Los Angeles; John Clarence Glenn, 44, Mexico City, Mex., and Cathryn Hook Scott, 39, Louisville, Ky.; Frank S. Hartman, 29, and Katheryn Dendanville, 29, both of Long Beach; Orville Burton Wilson, 23, and Viola Rebecca Spaulding, 19, both of Bakersfield; Ysidior Luna, 25, and Louisa Rios, 24, both of Talbert; Enriqu Gomez, 21, and Rosa Navarro, 18, both of Santa Ana.

CITY ASKS ADVICE.

Officials of Other Towns to Aid Riverside Remedy Finances.

[LOCAL CORRESPONDENCE.]

RIVERSIDE, June 4.—With the hope that Los Angeles may be able to offer the administration some valuable hints in the way of financing the city government the coming year, Mayor Porter has secured the promise of Mayor Snyder, Chairman Conway of the Council Finance Committee and City Attorney Patrosi to address a mass meeting to be held here next Tuesday evening. In the event of his inability to be in attendance, Mayor Snyder states that he will send a letter outlining the financial situation confronting the city government of Los Angeles and the methods proposed to be adopted to meet conditions there.

San Bernardino officials have also been invited to be present, and with the Los Angeles officials, will be asked to express themselves regarding the merits, or demerits, of the business license ordinances recently enacted by these two cities.

Mayor Porter refers to the situation here as "a crisis," so far as city finances are concerned, and states that the meeting is only the first of a series of conferences he has planned for the purpose of securing expert advice as to possible methods of procuring additional revenues to meet increased costs of city administration.

ONE INCH OF RAIN PAYS FOR AUTOMOBILE

[LOCAL CORRESPONDENCE.]

RIVERSIDE, June 4.—"Give me one more inch of rain and I will be riding in a limousine finished in ivory," said Joe Aguerre, known as the barley king of the Moreno Valley, early in the spring. The gods were propitious, and today Aguerre is harvesting a 4000-acre crop. The first day two threshers, inspired to their best work by two big tractors, yielded up 700 sacks of fine, clean grain. Already, states the barley king, 10,000 sacks have been sold at $2.10 per hundred, the return being around 35,000 for a part of his crop. The money for the limousine is in the bank.

SOLDIERS' HOME.

[LOCAL CORRESPONDENCE.]

SOLDIERS' HOME, June 4.—Officers, civilian employees and members on extra duty were paid yesterday for services during the month of May. Some who are absent on leave will be paid by check, the approximate total, about $20,000, will, as usual, be mostly expended in Los Angeles.

PENSION DAY.

Veterans of the home are in line today to muster for their quarterly pension. The present and absent will reach a total of more than 3000 members.

Maj. Frank E. Skinner, who resigned as adjutant of the Pacific branch several months ago to accept appointment as treasurer of the Southern branch at Hampton, Va., has resigned, according to a rumor, from that office for the purpose of going into the publishing business with a brother in Washington.

BUYS COURTHOUSE.

[LOCAL CORRESPONDENCE.]

VENTURA, June 4.—The old courthouse, which for some forty years was the official center for Ventura county, has been sold by the Board of Supervisors to Arthur Pefley, a contractor, for the sum of $200. Pefley agrees to remove the old building and leave the grounds in good condition. The red sandstone entrance is reserved and will go to Seaside Park where it will be used as an entrance. The vault doors are to go to the new E. P. Foster memorial library.

RIVER HAS REACHED ITS HIGHEST POINT.

BIG BREAKS IN LEVEES DO NOT ENDANGER LAND IN IMPERIAL VALLEY.

[EXCLUSIVE DISPATCH.]

EL CENTRO, June 4.—The Colorado River today had reached the 150,000-foot stage and in the opinion of River Superintendent F. N. Cronholm this will be the high point for the coming week at least, for he has received information that the river at Needles has risen but one-tenth of a foot in the last six days.

All day today a vigilant watch was being kept on all levees, but Supt. Cronholm declared that he did not think there was the slightest danger to any of the levees which directly affects the Imperial Valley.

The first and major break, at Mile Post Five and a Half, which yesterday was 300 feet wide, this morning had broadened to 800 feet and it was estimated that 12,000 cubic feet of water a second was pouring through the breach. It is gradually widening.

The second breach at Mile Post Four and a Half, which yesterday was 100 feet wide, was not much wider this morning. It was estimated there were 3000 cubic feet of water per second flowing through this break. The water has not reached the Salz levee, except in the form of back water, and the massive Volcano Lake levee is still many feet above the waters which are surging around its base.

REDLANDS LIBRARY CENTER OF CULTURE.

[LOCAL CORRESPONDENCE.]

REDLANDS, June 4.—Redlands is about to take away from Boston the reputation of being a city of exceptional culture. K. H. Field, member of the board of trustees of the A. K. Smiley library, which he terms "the university for the whole city, is asking the City Trustees for a larger apportionment to meet increased costs, said "Redlands uses her library more than does Boston, stronghold of culture." "Reports show that Redlands has four times the circulation per capita than the Boston library has," said Mr. Field. There are now 35,000 volumes in the library and the yearly circulation has reached 120,000 volumes.

TO CLIMB MOUNTAIN.

[LOCAL CORRESPONDENCE.]

PASADENA, June 4. — Fifty mountain climbers of the Pasadena Y.M.C.A. will climb the heights of Mt. San Jacinto next Friday. They will motor to the base of the 11,000-foot peak in autos and climb from there. The party will be gone four days and will be led by Prof F. M. Fults of the University of California, with Lloyd B. Austin as guide.

FOR SERVICE STAR WOMEN.

The women's auxiliary of the American Legion yesterday issued an invitation to all service star women to be present at an entertainment to be given by the drama section of the Cosmos Club in the Broadway Department Store auditorium at 2 p.m., Monday.

MINING STOCKS IN SAN FRANCISCO.

SAN FRANCISCO, June 4. — Following are today's closing quotations and sales on the San Francisco Stock Exchange, furnished by A. W. Coots, 614 South Spring Street, member Los Angeles and San Francisco Stock Exchanges.

Sales.	Divide District—	Bid.	Close Asked.
2,000	Alto Divide	.03	.04
500	Agen	.01	.03
4,000	Belcher Divide	.06	.07
500	Belcher Extension	.01	.02
2,500	Ben Hur	.01	.02
6,500	Butte	.02	.03
1,000	Chariot Divide	.01	.02
8,500	Divide Extension	.25	.29
2,000	East Divide	.02	.03
9,000	Florence Divide	.01	.02
6,000	Gold Rose Divide	.17	.19
4,100	Tonopah Divide	1.45	1.50½
4,000	Tonopah Dividend	.06	.07
2,000	Tonopah Belmont	.04	.05
9,000	Victory Divide	.08	.09
2,000	Western	.02	.03
5,000	Mitchell Divide	.01	.02
	Goldfield District—		
1,000	Blue Bull Reorg.	....	.01
2,000	Goldfield Development	.06	.07
5,000	Grandma	.01	.03
2,000	Red Hills	.02	.03
	Tonopah District—		
5,000	Cash Boy Cons.	.05	.06
500	Jim Butler	.18	.20
2,000	MacNamara Consol.	.10	.11
700	Midway Con.	.07	.08
1,000	Montana	.12	.13
1,000	West End	1.45	1.50
	Comstock District—		
200	Con. Virginia	....	2.35
13,200	Crown Point	.20	.21
200	Hale & Norcross	.24	.25
1,100	Jacket	.50	.55
1,000	Mexican	.25	.30
3,100	Ophir	.45	.47
800	Sierra Nevada	.12	.13
200	Union Consolidated	.22	.23
1,500	Exchequer	.60	....
	Other Districts—		
200	Stone Silver Lead	1.35	1.60
8,000	White Caps	.06	.07
5,000	Eureka-Climax	.20	.22
500	Eureka-Croesus	.70	.72
2,500	Eureka-Richy	.80	.85
14,700	Grass	1.22½	1.25

FOR ODD FELLOWS' MEMORIAL.

Local Odd Fellows are making arrangements for their annual memorial at the Odd Fellows Cemetery in Boyle Heights, Sunday. The services will consist of speaking and music, and will be participated in by the Odd Fellow, the Cantons and the Rebekahs. The graves of Odd Fellows will be decorated Sunday, between 10 a.m. and noon.

Wonder What a Loser at Poker Thinks About? - - - - - - - By BRIGGS.

[Copyright, 1920, New York Tribune, Inc.]

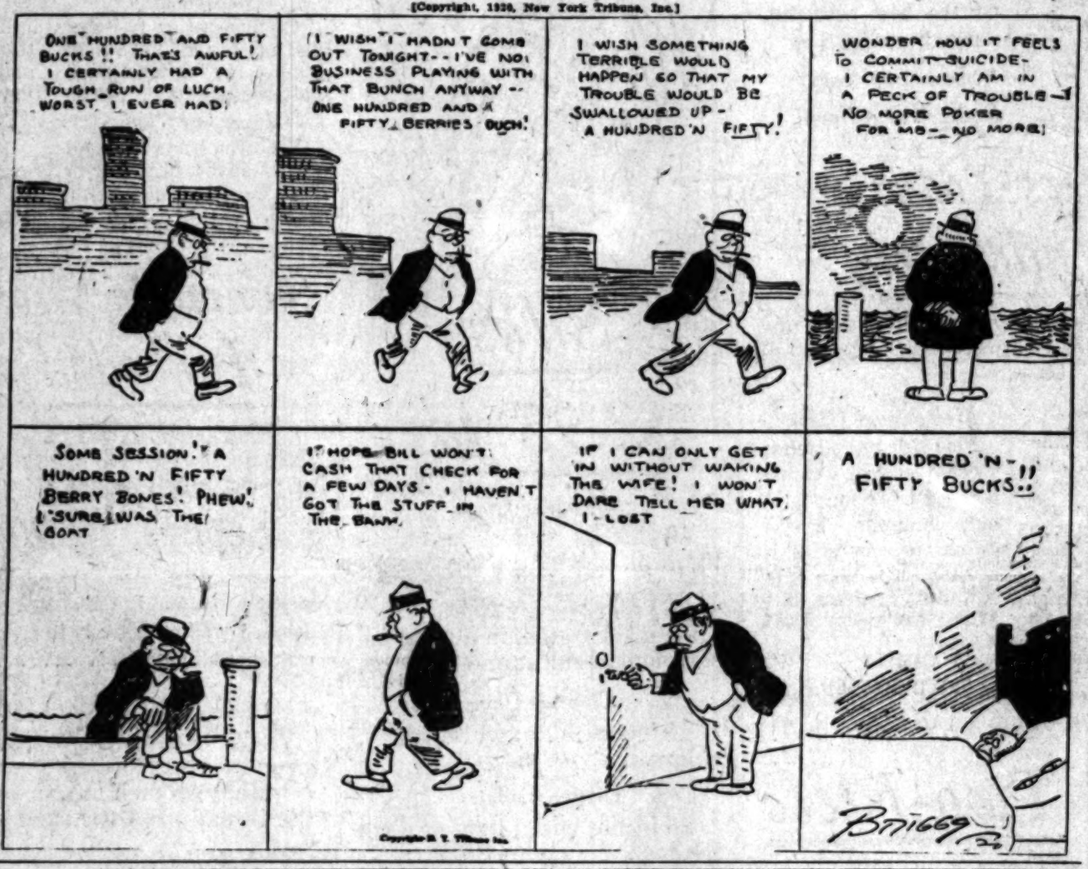

THE GUMPS—CARP CAVIAR—THE NATION'S APPETIZER

Little Cicero Slips One Over on the Old Man - - - - - - - - - By BUD FISHER.

[Copyright, 1920, by H. C. Fisher. Trade Mark Reg. U. S. Pat. Off.]

Dancing
TWICE DAILY AND TONIGHT
LESSONS ALL AFTERNOON
THE SMART DANCE Learn
WHY NOT START IN THE RIGHT PLACE FIRST?
No Appointment Necessary. Open all Day Until Midnight
Private Lessons Class Lessons 75c. Class Lessons 12½c
LADIES TAUGHT BY SUPERIOR DANCING MASTERS
Special Attention to Children every Saturday Afternoon
3 HOURS OF DAYLIGHT DANCING
MATINEE TO-NIGHT 25c
ASSEMBLY DANCES COUPLES EXTRA LADY $1.00 $2.00
WILSON'S MODERN DANSE STUDIO
417 WEST 5TH ST. BET. HILL & OLIVE STS.

Schools and Colleges

SUMMER SESSION—July 1st to Sept. 1
San Diego Army and Navy Academy
Each year gains in popularity. A happy combination of light study and sports, both under supervision, during summer months. $150 covers school expense. Reservations being made. Write
CAPT. THOS. A. DAVIS, Pres., PACIFIC BEACH, CALIFORNIA.

MACKAY BUSINESS COLLEGE
Stenography, Book-keeping, Telegraphy. Tuition may be earned by assisting in office work. Main Street, opposite Marsh-Strong Bldg. Phone ...

Cumnock School
OPENING JUNE 21
For Six Weeks
Exceptional Instruction in Literary ... (ion, Literature, Story Telling, Public ... Voice and Diction, Short Stories, Art, Aesthetic Dancing. Special Classes in ... Subjects. Helen A. Brooks, Director. Wilshire 19.

PASADENA MILITARY ACADEMY
On West Avenue 64, near Pasadena, 8 miles from Los Angeles.
A first-class school for boys, from 8th to 12th grades, including college ... Boarding and day pupils.
Inquire of Col. C. M. WOOD, Supt., R. F. D. No. 5, Box 12, Pasadena
Telephone (Los Angeles) 39491, or (Pasadena) Fair Oaks 900.

SUMMER STUDY PAYS BIG PRO...
Y.M.C.A. Courses Specially Designed to Meet Needs of Young Business ... or High School Students. Fifty Modern Courses, Including Wireless, ... Automobile, Commercial, Accountancy, High School Subjects. Write Today
REGISTRAR, Y.M.C.A. SCHOOLS, 715 S. HOPE ST.

EGAN SCHOOL
Little Theater Bldg.
1324 So. Figueroa St.
Home Phone 60271
Not only a school for drama, but a ... general culture, MUSIC, DANCING, ... their branches. Patronized by Oliver ... John Carr and many others. Little Theater Used for Recitals and Amateur ...

Commercial Experts' Training Inst...
"The School of INTENSIVE Training."
COMPLETE BUSINESS, SECRETARIAL AND CIVIL SERVICE ...
BROOME BUILDING, Sixth and Spring Streets.

American Chiropractic
Drugless College
Delightfully situated. Well equipped with X-Ray and modern devices necessary for a thorough chiropractic education. All forms of Chiropractic and Drugless Therapeutics by medical, physical, microscopy and ... evening classes.
Catalogue Free. 1954 So. Figueroa St. Phone ...

California-Brownsberger Commercial College
In the Schools and College Building, 624 South Hope St., Los Angeles
The High Grade Training School of the West.
STUDENTS ENROLLING DAILY.
Send for Victory Year Book of Information.

SUMMER SCHOOL
LONG BEACH MILITARY ACADEMY, 2710 E. OCEAN AVE., LONG BEACH. Most delightful spot on the Coast. Lessons in the ... only, swimming, private entrance to the sea. Croquet, Military Drill and exercises. Full particulars on application to ...
PROFESSOR BLACKWELL. Phone Home 838.

CALIFORNIA MILITARY ACADEMY
For Young Boys
Non-denominational, In session the year.
1500 S. Norton Ave.

PAGE MILITARY ACADEMY
A BIG SCHOOL FOR LITTLE BOYS
The largest school of its class in America. Pupils admitted at any time in the year around. Second semester opened Feb. 2. Send for Catalog. R.F.D. Box 350. Phone 74216. ROBERT A. GIBBS, Headmaster.

LOS ANGELES MILITARY ACADEMY
Delightfully situated on Huntington Drive, near Pasadena. Highest standard SCHOLARSHIP, MILITARY TRAINING AND GENERAL CULTURE. 39th year. A school that appeals to thoughtful and discriminating parents. Boys admitted at any time. Phone 21411. WALTER J. BAILEY, A.M., Principal.

Camp Catalina
URBAN MILITARY ACADEMY, 800 South ...
Day and Boarding School for Young Boys exclusively. In session the year round. Pupils admitted at any time. Summer ... at Catalina. Address C. C. BURNETT, 52847.

WILLIS WOODBURY BUSINESS COLLEGE
Founded Since 1884.
Individual Instruction.
Fifth Floor Hamburger Building, Los Angeles. Branches at Riverside and ...

Girls! Have the Long Beautiful Hair that is Rightfully Yours.

Why delay? Why deliberately sidestep attractiveness when it is so easily available and means so much?
Beautiful hair may be retained or regained with
Newbro's Herpicide
Herpicide will positively remove all traces of dandruff, stop itching scalp and prevent falling hair. Thousands report a new growth of hair after its use.
Just see how quickly your friends will note the perfect luster, the natural sheen and the added beauty of your hair after you have used Newbro's Herpicide but a short time.
Do you want lustrous beautiful hair? Then use Herpicide today and note improvement tomorrow.
You will be surprised and delighted with Herpicide.
We also recommend Herpicide Soap. It is a safe, pleasant and effective shampoo.
Send 10 cents in stamps or coin for sample of Newbro's Herpicide and booklet on "The Care of the Hair". Address, The Herpicide Co., Dept. 159-A, Detroit, Michigan.
Sold at all Drug and Department Stores.
Applications at the Better Barber Shops.

Exercise without Soreness
Sloan's Liniment
keep it handy

Theaters—Amusements—Entertainments

GRAUMAN'S RIALTO— Broadway Near Eighth

GRAUMANS Broadway at Third MILLION DOLLAR THEATRE

MILTON CHARLES Morning Organ Recitals— 11:15 to 11:50, Tues., Wed., Thurs., Fri., Sat.

ADDED FEATURES: "In the Tenements," a Musical Novelty. The Little Basnett Twins in Classic and Eccentric Dances. And a Program Replete with Happiness.

JESSE L. LASKY presents WALLACE REID SUPPORTED BY AGNES AYRES IN "SICK-A-BED"

GRAUMAN'S SYMPHONY ORCHESTRA, ARTHUR KAY, Conductor. Jesse Crawford at the Organ.

CALIFORNIA THEATER— Main at Eighth

TODAY AND TONIGHT ONLY

PAUL ARMSTRONG'S SENSATIONAL STORY OF THE GAY WHITE LIGHTS

California THEATRE

"The Deep Purple"

AN R. A. WALSH ALL-STAR PRODUCTION

CALIFORNIA CONCERT ORCHESTRA, WILLIAMS CONDUCTING. GHASALLA, THE DANCER—ORMIN-FAROT, BASSO PROFUNDO HERBERT KAUFMAN WEEKLY—C. SHARPE MINOR, ORGANIST

Jack Pickford in "Double-Dyed Deceiver" BY O. HENRY.

MILLER'S— Main Near 9th

SECOND AND LAST BIG WEEK

WILL ROGERS in "JES' CALL ME JIM"

THE LATEST AND GREATEST TRIUMPH OF HUMOR AND PATHOS FROM A GOLDWYN PICTURE. ALSO CHRISTIE COMEDY

SUPERBA— 518 S. Broadway

SUPERBA 518 SO. BROADWAY

TODAY—11 TO 11 WANTED! GIRLS TO GO STRAIGHT—see ANNE CORNWALL in "THE PATH SHE CHOSE" Also a Harem Comedy, "My Saleemy Liona." Music and Song Supreme.

SUPERBA BEGINS SUNDAY LIAR'S LAIR

EVERYTHING BUT THE TRUTH

NATIONAL PREMIERE EDDIE LYON & LEE MORAN IN THEIR FIRST BIG 5 REEL COMEDY PICTURE

SYMPHONY— Broadway Bet. 6th & 7th

Symphony BROADWAY BETWEEN 6TH AND 7TH

LAST TIMES TODAY TOM MIX in "DAYS OF DARING"

BEGINNING TOMORROW

"GIRL OF THE SEA" THE SEASON'S GREATEST SCREEN NOVELTY. Photographed under Williamson submarine patents. Story compiled from government and Smithsonian Institute records.

STUDIO GIRLS APPEARING IN PERSON. A ravishing display of shapely beauties in song and dance revue.

ALLY'S BROADWAY— 833 S. Broadway

ALLY'S BROADWAY 833 SO. BDWY.

What is "THE GIFT SUPREME"

Blackmailing! Perjury! Sniffing "snow"! Blue Blood! Red Blood! FAITH!

COME—SEE THIS STRONG PICTURE—DECIDE FOR YOURSELF!

ALHAMBRA THEATER— 731 S. Hill Street

LOUISE PETERS in "Silk Husbands & Calico Wives" Also CHARLIE CHAPLIN in "THE PAWN SHOP"

VICTORY THEATER— 838 S. Bdwy.

LAST 2 DAYS NOW "That Something"

ORGANIZE HUGE BUYING SCHEME.

Cinema Producers Combine to Purchase All Supplies.

Thirty-six Firms Members of Co-operative Venture.

May Erect Factory Here Just to Build Furniture.

In order to avoid paying retail prices for the $20,000,000 worth of material and supplies which they use annually, thirty-six of the largest cinema producers in Los Angeles have incorporated the Cinema Mercantile Company with a capital stock of $500,000 and will immediately launch a co-operative purchasing venture in this city. Plans include the purchase or erection of a large central warehouse with track facilities for receiving, reshipping and storing "props" materials and supplies, and also the building here of a large factory for the manufacture of period furniture and other accessories not easily obtainable in the open market.

Articles of incorporation for the new company have already been filed with the Secretary of State. They set forth that the company intends to "purchase, own, improve, lease, sell and deal in real property, and to buy, sell, own and deal in real property of all kinds."

The incorporators, who are also directors of the Cinema Mercantile Company, include the following men prominent in the industry: Abraham Lehr, vice-president of Goldwyn Pictures Corporation; Joseph W. Angel, general manager, Metro Pictures Corporation; C. H. Christie, vice-president, Christie Film Company; Robert Brunton, president Brunton Studios, Inc.; William S. Smith, vice-president Vitagraph Company; Sol M. Wurtzel, general manager Fox Film Corporation; Frank A. Garbutt, general manager Lasky and Morosco studios of the Famous Players-Lasky Corporation; R. R. Nehls, vice-president American Films Company of Santa Barbara; R. R. Hough, general manager Robertson-Cole Studios, Inc.; Mack Sennett, president Mack Sennett Film Corporation; Carl L. Laemmle, president Universal Film Manufacturing Company; Thomas H. Ince, president Thomas H. Ince Studios, Inc.; Hal E. Roach, president Rolin Film Company; Louis B. Mayer, president Louis B. Mayer Productions, and W. J. Reynolds, secretary of the Motion Picture Producers' Association.

Decision to organize in order to be able to buy at wholesale prices direct from mills and manufacturers was reached at a recent meeting of the thirty-six members of the Motion Picture Producer's Association.

In addition to having spent in the past $20,000,000 a year among the retail merchants of Los Angeles, at retail prices, the cinema producers say that their rentals of props and furniture have cost them collectively another $500,000 a year, and that the costume rental bill has been about $250,000 annually. All of the needs will, in the future be supplied by the co-operative scheme just launched.

SCHOOL BOY ADMITS HE IS BOLD ROBBER.

ARRESTED AS "JOY RIDER," HE CONFESSES HE IS GUILTY OF HOTEL HOLD-UP.

After having been taken into custody yesterday on a charge of driving an automobile without the permission of the owner, Karl C. Burkhart, an 18-year-old high school boy, confessed to Police Officer Axley of Ontario that he was the perpetrator of a bold hold-up which has puzzled the authorities for the last five months.

Burkhart told the officers that he entered the room of W. L. Benedict, manager of the Intercocan Inn at Ontario, one night last February and with the aid of a revolver took $25 in currency away from the frightened hotel man.

At the time of the robbery Burkhart was a guest at the inn. He says that after the robbery he discarded a suit of old coveralls he had worn, called the police and told of having seen a Mexican enter the lobby. He assisted the officers all the rest of the night in an attempt to capture the fabled prowler.

Recently, the police say, Burkhart has been guilty of several small shoplifting jobs and for some time has been suspected of the hold-up.

The youth is held in the City Jail at Ontario, awaiting arraignment.

PILGRIMAGE PLAY SOON.

Outdoor Representation of Bible Theme is Planned.

Rehearsals began yesterday on the National Pilgrimage Play in El Camino Real Canyon, Hollywood. An elaborate presentation is to be given of the life of Jesus Christ.

Work on the stage in the foothills is being rushed to completion by a large corps of workmen, and it is expected that the entire setting will be completed in two weeks. The production will be given the latter part of this month.

The Pilgrimage Play will open June 28. Some of the best dramatic talent in the country has been secured for the cast. The stage will occupy several acres counting the various scenes which will be hidden by darkness except for the particular scene which is being enacted. An ingenious system of lighting is being installed in the hills.

The play will be non-sectarian and will present practically the whole spiritual life and teachings of Jesus Christ in two hours and a half. The four gospels of the New Testament have been transcribed into dramatic form.

ORGAN CONCERT.

The Sunday morning organ concerts inaugurated by the California Theater some weeks ago are proving popular with music lovers, judging from the numbers who attend at 12:30 every Sunday. These concerts are an added feature of the regular Sunday morning performance. Organist Arthur G. Shaw plays. His program tomorrow at 12:30 will include "La Fille du Reiment" selection by Donisetti and "To a Wild Rose" by MacDowell.

Miss Hilda Hyde.

AVIATOR-ACTOR WILL BE MARRIED IN AIR.

UNUSUAL CEREMONY SET FOR SUNDAY MORNING OVER MERCURY FIELD.

Out of a clear sky and aloft in a booming airplane, Sunday morning, George Rinaldo, Orpheum actor, will pluck a wife. The girl who will then take him and his name is Hilda Hyde, also an Orpheum player. They will be wedded in midair, with all the ceremony that is usual to ordinary weddings on earth itself.

There's a reason. Rinaldo was an aviator in the Army during the war, and his love for the upper reaches of the air is intense. Miss Hyde has never made a flight, but when the exploit was proposed to her, she said she was perfectly willing.

When Rinaldo found that here their routes parted, and pleaded with her to wed now and not await their reunion at the close of the season, she consented. So they fixed it for Sunday morning at Mercury field, where airplanes have been placed at their disposal. At 11 o'clock, they will be united up in the sky.

Miss Hyde will wear khaki trousers, blouse and leggings; Mr. Rinaldo will wear his own service uniform, Polly Walker, star of "Flashes" at the Orpheum, in which act the bride has a part, will be maid of honor, and Doc Baker, head of the same act, will be groomsman.

Bride and groom will go aloft in one plane; the minister and the bridesmaid in another, Baker and a witness in a third. A short flight will be the wedding journey, as both have to be back for the matinee. Most of the Orpheum staff will be at the ceremony.

FLASHES.

CHAPLIN'S GRAND TOUR.

WORLD'S FAMOUS COMEDIAN GOING ABROAD.

By Grace Kingsley.

If the exodus of picture stars keeps on, and all the luminaries go to Europe, who are making announcements, we soon shan't have a dazzler left in our midst.

The very latest and positively most thrilling report to this effect is that Charlie Chaplin, the famous comedian, is to journey to Southern France to make his comedies. This, says the report, will be immediately following the completion of his First National contract, within a month or two.

Mr. Chaplin claims he is anxious to obtain fresh inspiration before beginning on his pictures for the United Artists, and that this is his reason for the European tour. And who that could afford to go away to new scenes for inspiration wouldn't? Mr. Chaplin is exceedingly popular in France, as much so as in the United States or England, in fact, and it naturally will be a matter of gratification to him to mingle with new peoples.

Mr. Chaplin has not been working during the past few days, but has been taking a vacation, fishing, airplaning, horseback riding and motoring.

Forrest Stanley Signed.

Ferrest Stanley has again been signed by Metro to appear as leading man for Alice Lake, this time in "The Gorgeous Girl."

Von Stroheim to Wed.

A perfect merry-go-round of engagements and marriages continues in the film world, the newest announcement being to the effect that Eric Von Stroheim, Universal's kingpin director, is shortly to wed Valerie Germondrez, the actress who played a leading role in his picture, "Blind Husbands."

Mr. Von Stroheim stated a few days ago that the marriage probably would take place within a month or six weeks. The romance began when Von Stroheim engaged the young lady for his first big picture.

Dick Barthelmess to Star.

Following the lead of Robert Harron, it is announced that Richard Barthelmess is likewise to be starred in a separate organization, leaving the Griffith forces for that purpose. It is quite possible that Robert Gordon will be engaged by Griffith, according to word received yesterday. Gordon at present is working in a special Vitagraph production, but his contract with J. Stuart Blackton will expire in July.

Clift Leaves for Europe.

Denison Clift has left for New York whence he will sail, June 26, for Cherbourg, to spend the summer and fall touring the European capitals and the battlefields. France, Italy, Switzerland, Belgium and the British Isles will be included in the pleasure trip, and the writer and director will rest and study the new conditions abroad, after three years of work for Lasky, Ince and William Fox. Before leaving Mr. Clift stated that he would make two features in a London studio before returning to California.

ONE OF BURGER 'CHARGES HOLDS.

Two Accusations Relating to Young Boys Quashed.

Court Orders That Trial on Third Count Proceed.

Defendant Admits He Kissed Youth He Befriended.

In the absence of the jury trying Charles R. Burger, charged with contributing to the dependency of three minor boys, Attorney Hanna, counsel for Mr. Burger, moved yesterday that the court instruct the jury to acquit the defendant on all three counts, on the ground that the evidence is insufficient to warrant a conviction.

Judge Houser granted the motion as to the first and second counts, involving Leslie Wheeler and Harry Hanson, and denied it on the third count, which concerns William Russell.

Wheeler and Hanson have testified during the trial that their testimony before the grand jury, to the effect that Mr. Burger had conducted himself improperly with them, was a "lie." On the stand they declared he was a good friend and had treated them honorably. Russell, however, stuck to the evidence he had given before the grand jury. He related incidents in which, as he said, Mr. Burger was not gentlemanly.

Mr. Burger was on the stand for some hours yesterday. He reiterated that his interest in these and other boys and men was humanitarian. He admitted he gave a watch to a boy named Lyle. The watch was taken from the boy, he said, and he declared he would like to know who retained it. There was an apparent intimation that the District Attorney's staff might know what had become of the timepiece.

Chief Dep. Dist.-Atty. Doran pulled out his own watch and asked if that was the one referred to.

"No, that's not the one," said Mr. Burger.

"Is this it?" asked Dep. Dist.-Atty. Clark, pulling out his watch.

"No, that's not it either," was the reply.

Mr. Burger admitted he once kissed a boy on the forehead but said it was done in a moment of sentiment. The boy was one of those he said he was helping. The lad was out of work. Mr. Burger testified that he told the boy to cheer up, and leaning over, kissed him on the forehead.

Argument in the case will start Monday, two hours being allotted each side.

HELD IN DENVER FOR BAD CHECKS

Los Angeles Student's Wife Matches Wits; Loses.

Married Here Last November in Romantic Manner.

Made Up Mind Two Hours After Introduction.

Marjorie Knapp Eaton, wife of Calvin Eaton, a student residing at 5260 Hollywood Boulevard, matched wits with department-store detectives and credit men in Denver yesterday and lost, when she passed five checks aggregating $140, which the authorities say are worthless. The young woman was arrested in Denver last night on charges filed by Secretary Reed of the Retail Credit Men's Association of that city.

Since leaving this city, Mrs. Eaton has been working in Denver. First she obtained employment in the telephone office and then in one of the department stores. She resided with the family of her uncle, Frank Bicknell, of 935 Race street. Yesterday after her arrest she refused to discuss the case. Her father is on the way to Denver to defend her, it is said.

Mrs. Eaton participated in a romantic marriage here last November. Two hours after meeting Calvin Eaton she accompanied him to Santa Ana with three other friends. Arriving there at 3 a.m., November 1, they roused County Clerk Backs from his bed and after securing a marriage license got Justice Cox out of bed to perform the ceremony. Returning to this city they announced that the honeymoon would be spent in Honolulu.

But the bonds of matrimony apparently did not hold the youth of 22 and the girl of 19 for long. Before her marriage the girl attended a girl's school in Hollywood. Her parents are highly respected citizens of Filmont, Neb. The husband could not be reached in this city last night.

FATHER ASKS WITNESS TO TELL OF ACCIDENT.

Following the return of a verdict of accidental death at the inquest into the death of Maxwell M. Redwine, 15-year-old high school student who was crushed in an elevator in the Story Building, his father, H. G. Redwine, has made a request that another boy who was in the elevator at the time of the accident come to his offices, 909 Hibernian Building, and describe the accident as he saw it.

Theaters—Amusements—Entertainments

KINEMA THEATER— Grand at Seventh

CLUNE'S BROADWAY 528 South Broadway — LAST SHOWING SATURDAY DOROTHY DALTON IN "THE DARK MIRROR" ROMANCE — THRILLS — MYSTERY TOPICAL NEWS — COMEDY — BURTON HOLMES 11:00, 12:30, 2:15, 4:00, 5:45, 7:30, 9:15 WEEK STARTING SUNDAY, JUNE 6TH. ETHEL CLAYTON in "A LADY IN LOVE"

GARRICK— Broadway at 8th — Jazz in his feet at night—jazz in his head by day—joy in his heart all the time, see WALLACE REID with Bebe Daniels in The Sat. Eve. Post Story "THE DANCIN' FOOL"

GORE'S BURBANK— 6th and Main — Ed Armstrong's BABY DOLLS in "UP IN THE AIR" NEW YORK'S ROOF GARDEN SENSATION.

HIPPODROME— Main St. at 4th—Almost — NOW SHOWING SYLVIA BREAMER and ROBERT GORDON in "RESPECTABLE BY PROXY" and VAUDEVILLE.

PALACE— 7th Street at Broadway — MARY PICKFORD in "A ROMANCE OF THE REDWOODS." CHARLIE CHAPLIN in "The Champion"

Theaters—Amusements—Entertainments

EGAN LITTLE THEATER—Pico and Figueroa Sts.

Egan Little Theater

FRANK EGAN, Mgr.

Pico and Figueroa Streets

Phone 60371

DIVORCE DULL CARE

ALL-STAR CAST

SEE WALLY REID (himself) in the STAGE production of His greatest Screen Play.

SICK A BED

HEAR THE DIALOGUE of the Play which made thousands laugh when shown on the Motion Picture Stage.

SICK A BED

CAST: Wally Reid, Otis Harlan, Chas. Evans, King Baggot, Ernest Joy

A PLAY WITH A LAUGH A MINUTE

CAST: Kathleen Clifford, Vivian Rich, Helena Phillips, Wm. Courtleigh, George Kuwa

Meet Your Favorite Star in Our Green Room

STARTING JUNE 7 PRICES, $2.00 and $2.50

NOT A MOVING PICTURE

GRAUMAN'S MILLION DOLLAR THEATER—

Grauman's

MILLION DOLLAR THEATER

GREATER SYMPHONY ORCHESTRA OF 75 ARTISTS

SID GRAUMAN, Founder. ARTHUR KAY, Conductor.

SUNDAY, JUNE 6th, at 11 A. M.

FIRST GRAND CONCERT

SEASON 1920

ALL SEATS RESERVED—50 CENTS

DOORS OPEN AT 10:30 A. M.

NOTABLE FEATURE First Los Angeles Appearance of

VLADIMIR GRAFFMAN

Famous Russian violinist, sponsored by Jascha Heifetz, Acclaimed in San Francisco as greater than Kubelik

The 50-cent Admission Fee includes the privilege of remaining for the regular Grauman Photoplay Program.

MAJESTIC THEATER— LAST TWO TIMES "THE GYPSY TRAIL." Today 2:15, 8:15

Starting Tomorrow Night

WILKES STOCK COMPANY in

"OH, BOY!"

A SNAPPY MUSICAL COMEDY, SHOWING THE LATEST "AS IS" BEAUTY CHORUS, WITH

EVELYN VARDEN and EDWARD EVERETT HORTON

POPULAR MATINEES, 25c AND 50c; EVENINGS, 25c TO $1.50.

FIRST STOCK PRODUCTION IN LOS ANGELES

MASON OPERA HOUSE— Last 2 Times—Mat. Today

COHAN & HARRIS Present MRS. FISKE

America's Most Distinguished Actress, in "MIS' NELLY OF N'ORLEANS"

"ORIGINAL PRODUCTION INTACT." Directed by HARRISON GREY FISKE

Nights and Mat. Today, 50c to $2.50.

SEAT SALE NOW—WEEK—MONDAY JUNE 7

The Selwyns Present the Joyous Comedy "WEDDING BELLS"

By Salisbury Field

With MARGARET LAWRENCE and WALLACE EDDINGER and the Entire New York Cast of Metropolitan Celebrities

Nights, 50c to $2.50. Wed. Mat., 50c to $1.50. Sat. Mat., 50c to $2.

MOROSCO THEATER— MATINEE TODAY

OLIVER MOROSCO PRESENTS

LAST TWO DAYS OF "POLLY WITH A PAST"

Starts Tomorrow Matinee.

"THE NAUGHTY WIFE"

MATS.—10c to 50c. Eves.—10c to 75c.

ORPHEUM— "Doc" BAKER in "FLASHES" "VIE" QUINN With Polly Walker and Bud and Geo. Kroer, Frank Farnum & Memphis Five

The Best in Vaudeville — Jack Pearson

MME. CLAIRE FORBES Piano Soloist — WALLIS CLARK & CO. "What We Want Most" — ANTHONY & ROGERS Theatrical Jugglers

BILLY DUVAL & MERLE SYMONDS "Their First Quarrel" — RINALDO BROTHERS Dancers Ad

Orpheum Orchestra ERNESTINE MYERS & PAISLEY NOON Terpsichorean Art—Grant McKay, Piano — Today in the Concerts

Every Day at 2, 15c to 75c; Every Night at 8, 15c to $1.50. Phones: 10477, Main 977.

WASHINGTON PARK— BASEBALL TODAY

Los Angeles vs. San Francisco

GAME CALLED at 2:30 P. M.

PANTAGES— VAUDEVILLE — MATINEE TODAY AT 2:30 CONTINUOUS TONIGHT 6:15 TILL 11:00 "MEET ME AT PANTAGES" A CORKING VAUDEVILLE SHOW WITH REAL MUSICAL COMEDY

THEATER DE LUXE— Alvarado, Bet. 6th and 7th Sts. OPPOSITE WESTLAKE PARK. SATURDAY, JUNE 5. ENID BENNETT in "THE VAMP."

NEWS ITEM

Today's dispatch states Philadelphia & Reading Railway has ordered 25 locomotives from the Baldwin Locomotive Works.

MASCOT OIL

We have just received some interesting news regarding this issue. Complete details, together with a comprehensive analysis of the company, will be sent free, upon request.

Railway Equipment Securities
BALDWIN LOCOMOTIVE
AMERICAN LOCOMOTIVE
AMERICAN CAR & FDRY.

An interesting analysis of the above or any other equipment issue that should be favorably affected by the heavy buying of equipment now in progress, will be sent free, upon request.

Private Wire Service With San Francisco, New York and Other Markets

For information call 60151 Station 3 For Quotations call 60151 Station 6

"Prompt and Efficient Service"

A. W. COOTE
Stock and Bond Broker
Member
Los Angeles Stock Exchange
San Francisco Stock Exchange
614 South Spring Street
Phones: 60151 and Main 4127
Branches: 6716 Hollywood Blvd., Phone 571070, and 221 E. First St., Long Beach.

50,000,000 BELGIUM 25-Year External Gold Loan 7½% Bonds Yielding 24.89% to 7.95%

Depending on date called.

Subscriptions received subject to allotment at

97¼% and Interest

Call—Write—Telephone.

Pioneer House in Foreign Securities on Pacific Coast.

Howard G. Rath Company
Established 1910
INVESTMENT SECURITIES
Members L. A. Stock Exchange
810 Security Building, Los Angeles.
Telephone 60761.

Stocks or Bonds?

Which to buy depends entirely upon your requirements. In making your decision it is possible that we may be of assistance. Our services are at your disposal.

Correspondence Invited.

Jno. O. Knight & Co.
Stocks—Bonds
411-414 Van Nuys Bldg.
Members
Los Angeles Stock Exchange — Telephone 10058

Guaranty Trusts Savings Bank
BONDS Phone 10312
SPRING at SEVENTH

Buy Home Service Company Preferred Stock Paying 8% Has Never Missed a Dividend
R. B. MORRIS
320 Central Bldg. Broadway 6139

We have several first mortgage
BONDS
of excellent investment value which we can sell, to net you over 7 per cent.
Robert Marsh & Co., Inc.
930 Merch.-Strong Bldg. Phone 5613
Bond Dept.

A Story of Gold
Do you want it?
A post card with your name and address will bring it.
WRIGHT CREEK MINING & MILLING CO.
618 Wright & Callender Bldg.
Telephone 10261

KINNER AIRPLANE
"The Ford of the Air"
One of the most promising investments on local market today. Only small amount stock remaining for sale at par—one dollar. Investigate NOW. Flights every day.
PERRY CALKINS & CO.
Unlisted Stocks and Bonds
718 Story Bldg. Phone 60874

GERMAN BONDS
Information on Request.
Rigali & Veselich
707-709 Trust & Savings Bldg.
9th & Spring Phone 162

ARIZONA COTTON LANDS
And Mining Properties
D. W. HALL
604 Citizens Nat'l. Bank Bldg.

German City Bonds
Detailed information on request.
E. H. Schiek & Co. Brokers
630 I. W. Hellman Bldg.
134 W. 4th St. Phone 2891

We Buy and Sell
All Active Unlisted Oil and Mining Stocks
J. C. Burch & Company
619 South Spring St. Broadway 3815.

DAILY TRADE TALK.

No Psychic Needed to Read These Signs; Our Grape Juice and Hay.

BY CHAPIN HALL.

The term liquidation stands for a theory to the student in economics, but it represents a very real condition to the man or woman whose funds are involved in the readjustment. We are hearing a good deal just now about liquidation, which might, with some propriety be called deliquidizing. Public utility issues are being most actively affected by the process, but the extent of this liquidation is not generally understood.

Berdell Bros., who specialize in such securities, have prepared a list of issues which mature during the present year. In the common stocks of five well-known public utilities the present prices have been compared with the high mark for the year and it is found that the average decline is 48.2 points. In the same number of preferred stocks the average decline is 11 points. In five issues of popular U. F. 5 per cent bonds the average decline is 10 points, and in the same number of 6 per cent bonds it is 12 points.

These figures are significant as an index of the way the financial pendulum is swinging. At the same time the present trend of corporation bond prices is upward, and is altogether probable that the lowest prices for the present cycle have been seen.

Dow Jones attributes the change to the lowering of commodity prices and the correspondingly increased purchasing power of the dollar, a readjustment which will, in all probability, have a far-reaching effect on bond prices. This is clearly pointed out in a circular issued by Clark, Dodge & Co., containing a table showing quantity of commodities exchangeable for a $100 Union Pacific first 4 per cent bond in 1914, compared with 1920, as follows:

	1st May, 1919.	1st May, 1920.
Unskilled labor, days	13.4	15.6
Sugar, ref. gran., pounds	2,365	250
Cotton, pounds	745	188
Steel rails, tons	1.16	1.40
Steel sheets, pounds	5,715	4,000
Pig iron, tons	6.56	3.94
Cement, pounds	635	405
Wool, 1000 grades average, pounds	1,000	1,174
Wheat, bushels	88½	34
Corn, bushels	121	54 1.5
Hay, tons	1.37	666
Leather, harness sole, pounds	732	148
Oil, pr. petroleum, gallons	146	296
Coal, bit. anthracite, tons	4.1	3.6
Newsprint, pounds	4311	700
Brick, common, per 1000	13.85	8.05
Yellow pine, feet	2253	700

With the Vineyardists.

The wine grape growers of California are giving the world a practical demonstration of applied optimism. Immediately following the application of the prohibition amendment the business seemed about to merge into chaos, but a spirit of daring balanced by long-headed wisdom counteracted the effect of this tendency and the growers are said to have risked $12,000,000 on their faith that before the crushing time begins next September some way will have been devised to utilize the immense vintage which is now in the making; an output which is expected to equal that of last year, which approximated 200,000 tons of grapes from 170,000 acres. Even if the hope of the growers for modification fails of realization there is still a large market for grape syrup and raisin grapes, although neither of these compares with wine as a revenue producer. In any event, the splendid industry which has done so much towards building the material prosperity of the State has not yet gone into the discard, and some of the larger growers have said that even if the cards run against them this year they will still hang on over against the day when it is no longer a crime to inhale the delicate fragrance and imbibe the refreshing and stimulating juice of the vine in its native state.

The Hay Market.

Receipts of alfalfa for the week have been light and prices for spot lots remain at the same level, according to information available yesterday at the offices of the Alfalfa Growers of California. The demand for future shipment is gradually broadening.

The viewpoint of the hay producer is interesting in the present state of market and price trend, and the fact that further curtailment of acreage may seriously affect supplies of butter, milk and meat is significant.

The report already referred to goes on to say that growers in the Los Angeles district are not selling freely at the present prices, around $30, and the claim is made that it is almost impossible for them to make both ends meet on this basis.

It is further pointed out that the alfalfa grower is the step-child in the farmer family of the country, as a few comparisons will plainly show. For instance, in the pre-war days 60 cents a bushel for corn, 30 cents for oats, $1 for wheat, $20 per ton for bran, $15 for timothy hay in the middle western markets, were considered satisfactory average prices. Last week corn sold there around $2, oats above $1, wheat at $3, bran at $60, and timothy hay as high as $50. That is at three and four times the old prices.

Out here about $18 baled Los Angeles used to be considered a satisfactory average price for alfalfa hay, so that the present price of around $30 is less than double, while the cost of almost everything to the farmer has more than doubled, with the tendency still upward, so that he is worse off at $30 today than he was at $18 in pre-war times, and he was certainly not any too prosperous then.

Considering that out here alfalfa hay is of almost the same importance as feed as corn, oats, bran and hay combined in the Middle West and East, it would seem that we could not afford to let the decrease of alfalfa acreage, in favor of better paying crops, continue without running grave risks in regard to the future milk, butter, meat, etc., supply of the State, the population of which is not decreasing but increasing, especially in the cities.

Prices on hay in Southern California are: Rabbit alfalfa, $38 per ton; No 1 dairy, $33 per ton; standard dairy, $30 per ton; stock hay, $28 per ton.

Straus Expansion.

Under a new scheme of organization adopted by S. W. Straus & Co., Gad Morgan, formerly the manager of the Los Angeles office of the company, becomes the representative and manager of the company's offices in Southern California, New Mexico, Arizona and Texas. The Southern California territory of which Mr. Morgan will have charge extends from Bakersfield to San Diego. Northern California, Oregon and Washington will be under the management of R. T. Harper of the San Francisco office. Plans are now being made for enlargement of the Los Angeles office of the company, additional rooms having already been obtained adjoining the present quarters in the Merchants' National Bank Building, and the office force will be increased by the addition of experienced men who will be sent from the Chicago office of the firm to take charge of the various departments of the local office.

Los Angeles Stocks.

Trading on the floor of the Los Angeles exchange yesterday was featured by a sharp rally in Republic Petroleum, which sold up from an opening of 32½ cents to a strong close at 34 cents, 19,000 shares changing hands. Other oils were stronger, Union Oil registered $187.50, weakening toward the close to a bid of $184.50, although there was no offerings in sight for less than $188. The Delaware company was also fairly active and attained a peak sales point of $28.62½. Mascot moved up to $2.40 and Jade was in demand to 18¼. Los Angeles Investment weakened, 450 shares moving at 76 cents. The only other industrials in evidence were Southern California Edison, a job lot of which brought 85, and a very small lot of Goodyear Textile which sold for $94. Mines were inactive, except United American, which showed some signs of life under mild buying stimulation which advanced the price from 44 to 48 cents. Government bonds remained at practically the Thursday level. The volume throughout the day continued small.

Coming Bond Sales.

On June 14 Los Angeles county waterworks district No. 4 will offer for sale a 6 per cent issue totaling $60,250. On the 15th inst. the Fairview school district will attempt to sell $15,000 worth of 5½ per cents.

Food Storage.

The feature of the food storage report for the week ending June 2 is the increase in eggs, butter and cheese holdings and the decrease in potato reserve, which has now reached what is almost a record low of 1583 sacks, a decrease from last week of 3167 sacks. The egg storage is 74,521 crates, compared with 67,943 last week and 82,576 a year ago. Of butter there is 382,526 pounds, which compares with 333,628 a week ago and 164,165 pounds for the corresponding week in 1919. Cheese, 248,097; last week, 264,265; a year ago, 455,901 pounds. Apples have declined from a storage a week ago of 46,866 boxes to present holdings of 36,448 boxes, but last year we had on hand only 6764 boxes. Onions continue to vanish and there is now only a reserve of eighty sacks in sight, a decline for the week of fifteen sacks, but an increase for the year of fifty-five sacks.

SUGAR QUOTATIONS.

[BY A. P. NIGHT WIRE.]

NEW YORK, June 4—Raw sugar steady; centrifugal, 20.31. Refined steady; fine granulated, 21.50@22.50.

LATEST PRICES ON BUTTER AND EGGS.

LOS ANGELES, June 4.—Butter, creamery extras, Produce Exchange closing price, 54 per lb.

Eggs, cases included—Fresh extras, Produce Exchange closing price, 42 per doz.; case count, Produce Exchange closing price, 41 per doz.; pullets, Produce Exchange closing price, 37 per doz.; pewee pullets, Produce Exchange closing price, 31 per doz.

Cheese—California flats, 27 per lb.

SAN FRANCISCO, June 4. Butter, unchanged. Eggs, fresh extras, 45½; firsts, 42; extra pullets, 36½; undersized, 32. Cheese, fancy, 28½.

NEW YORK, June 4.—Butter, firmer; unchanged. Eggs, steady; storage packed extra firsts, 47@48; gathered extra firsts, 45@47½; others unchanged. Cheese, weak; State whole milk flats held white and colored, specials, 30; do. average run, 29; State whole milk flats, current make, white and colored, specials, 26½@27.

CHICAGO, June 4.—Butter, unchanged. Eggs, lower; receipts, 15,193 cases; firsts, 39@39½; ordinary firsts, 35@36; at mark, cases included, 37@39; storage packed extras, 42@42½; storage packed firsts, 41@41½.

LATEST NEWS OF FOOD PRICES.

Vegetables Cheaper this Week; Berries in Sharp Decline; Comparative Prices.

With the approach of warmer weather supplies of fresh vegetables are becoming more plentiful, and prices for many commodities during the past week have shown a downward trend in the retail markets. Tomatoes, of which supplies have increased sharply during the past week, are cheaper, many dealers selling them 5 cents per pound below the quotations of last week. Summer squash is 1 to 2 cents per pound cheaper, and asparagus has declined 3 to 5 cents per pound, according to quality and condition. Wholesale prices of strawberries and raspberries have slumped sharply, and as a result the cost to the consumer is coming down. At retail strawberries ranged from 18 to 22 cents per basket yesterday, as compared with 25 to 28 cents per basket of a week ago. Raspberries are about 2 cents per basket lower than a week ago. Cabbage and string beans are practically the same, and new potatoes are somewhat higher.

FINANCIAL.

OFFICE OF THE TIMES.
Los Angeles, June 5, 1920.

Bank clearings yesterday were $12,279,014.66, an increase of $2,554,769.29, as compared with corresponding day in 1919.

	1920.	1919.	1918.
Today	$11,585,708.05	$7,872,603.81	$4,810,929.24
Wed'day	14,259,225.46	7,477,905.85	4,973,816.62
Thursday	14,307,809.25	6,518,537.38	4,468,406.01
Friday	12,279,014.66	7,024,254.17	4,801,730.14

LOCAL STOCK EXCHANGE.

[Following were the closing prices and sales, as posted yesterday at the Stock Exchange, ground floor, I. W. Hellman Building.]

BANK LIST.

	Bid.	Asked.
Citizens' National Bank	$200.00	$200.00
Commercial National	190.00	
Farmers' & Merchants' Nat.	207.00	
First National	460.00	475.00
Guaranty Tr. & Sav.	290.00	300.00
Hellerman nat. Bank	199.00	220.00
Home Savings Bank		205.00
Merchants' National	196.00	200.00
Security Tr. & Sav. Bank	280.00	300.00
Union Bank & Trust Co.	142.50	150.00
U. S. National Bank	190.00	

BOND LIST.
(With Accrued Interest.)

	Bid.	Asked.
American Pet. Co.	3⅞	
Associated Oil Co.	93	
Home Telephone Co.	75	80
Home Tel. Co., 1st Reg.	70	78
Huntsman Pipe Line		64
L. A. Railway Co.	71	75
L. A. R. R. Corp. 5s	64½	65
Mission Trans. & S. Co.	90	
Nevada Co. of California	70	73
Pacific Elec. Ry. Co.	65½	71
Palmer Union 6s		85
Pasadena Home T. & T. Co.	65	85
Prod. Transportation Co.	98	
Union Oil Co.	87½	88
Union Transportation Co.	94½	95½
U. S. L. D. T. & T. Co.	60	
Whittier Home T. & T. Co.	60	75

INDUSTRIAL LIST.

	Bid.	Asked.
California Delta Farms	$ 45.00	$ 50.00
California Hospital	60.00	
California Packing com.	68.00	
Consolidated Realty Co.	75.00	
Globe Gr. & Mill Co.	175.00	180.00
Globe Gr. & Mill pfd.	7⅛	8⅛
Goodyear T. & R. pfd.	90.25	
Goodyear Textile Mills	92.00	94.00
L. A. Athletic Club	45.00	52.00
L. A. Brewing Co.	90.00	
L. A. Investment Co.	79	80
Occidental Life		120.00
Pacific Mutual Life	500.00	
Pacific Lighting L. & P. pfd.	85.00	
San Joaquin L. & P. com.	5.62½	12.00
S. Cal. Edison pfd.	95.00	100.00
S. Cal. Edison com.	84.50	85.50
S. Cal. Iron & steel Co.	50.00	100.00
Title G. & T. pfd.	100.00	
Title L. & Tr. Co.	180.00	
Union Sugar Co.	51.00	53.00

OIL LIST.

	Bid.	Asked.
Amalgamated Oil	$ 72.00	$ 78.00
American Crude Oil	.20	.26
Associated Oil	86.00	86.50
Consolidated Oil		.10
Central	1.05	1.15
Continental Oil		.10
Elsea Oil Co.	.10¾	.12
Fullerton Oil	3.00	3.20
Gen. Pet. com.	150.00	151.25
Jade Oil Co.	.18¾	.21
Mascot Oil Co.	2.35	2.40
Midway Northern	.56	.58
Mt. Diablo	1.65	1.68
Nat. Pan Oil Co.	.10	.15
New Penn. P. Co.	.08	
Olinda Land	.20	.24
Palmer Union pfd.	.19	.25
Palmer Union com.		.18
Premier Oil Co.		.52
Republic Pet. Co.	.33⅞	.34
Rio Ranch Co.	.45	
Union	184.50	188.00
Union Oil of Delaware	28.50	28.75
United Oil Co.	.70	.75
Victor Oil Co.	.19	.22
West Coast Oil	100.00	120.00
White Star Oil Co.	.06⅞	.07⅛

MINING LIST.

	Bid.	Asked.
Quimsa District—		
Arizona Tom Reed	$ .02	
Adams Mining	.02⅜	$ .03
Apex Mines	.02	.20
Big Jim	.02⅜	.03⅛
Commercial Cons.	.01⅛	
Gold Dust	.027	.30
Gold Ore	.03	.04
Gold Road Bonanza	.01⅛	
Lexington Arizona Mining	.12½	.25
Lucky Boy	.02	.01½
Nellie Mining	.0.4⅝	
Oatman United	.04⅝	.05
Sunnyside	.03	.04
Telluride	.13	.15
Tom Reed	1.41⅛	1.42
United American	.45	.50
United Eastern	3.15	3.20
Other Districts—		
Boss Gold Mining	.08	
Cons. Mines	.01⅝	.01⅞
Gold Reef	.09	.12½
Hecla Mining	4.60	4.70
Oro Amigo	.02	
Richmond	.02	.16
Virginia Louise	.31	.38
Yellow Pine	1.02	1.15

SALES.

Morning session: 2000 Adams Mining at .03; 4000 do. at .02⅝; 2000 Jade Oil at .18; 1000 do. at .18½; 450 L. A. Investment at 79; 2 $100 2nd Liberty Loan 4s, 1927, at 84½; 2 $100 2nd Liberty Loan Conv. 4¼s, 1932, at 85¼; 1 $500 do. at 85½; 1 $50 4th Liberty Loan 4¼s at 86; 6 $100 do. at 86¼; 5 $1000 do. at 86¼; 4 $500 do. at 86¼; 2 $100 Victory Bonds at 95⅝; 1 $50 do. at 95⅞; 1 $500 do. at 95⅝; 2 $1000 do. at 96; 1000 Oatman United at .04⅝; 2500 Republic Pet. at .32½; 2000 do. at .32⅜; 500 Telluride Mining, R. 20, at .75; 500 do. at .72; 12 Union at 187.50; 30 Union Oil of Delaware at 28.50; 30 do. at 28.50; 20 Prod. Transportation Co. at .98; 100 United Eastern at 3.17½; 500 United American at .44; 1000 do. at .47; 1000 do. at .48; 1000 White Star Oil at .07. Informal: 10 General Petroleum at 150.00; 1000 Republic Pet. at .32½; 100 United Oil at 73. 2 Goodyear Textile at 94.00; 15 Union, R. 5, at 185.00; 1 S. Cal. Edison com. at 85.00.

Afternoon session: 20 Amalgamated Oil, R. 3, at 74.50; 1000 Gold Ore Mining at .03½; 1 $500 2nd Liberty Loan 4s, 1927, at 84½; 4 $50 do. at 84½; 2 $100 3rd Liberty Loan 4¼s, 1928, at 89½; 2 $50 do. at 89½; 3 $100 4th Liberty Loan 4¼s at 86¼; 2 $100 Victory Bonds at 95⅝; 1 $50 do. at 95⅝; 1 $100 Mascot Oil at 2.35; 600 do. at 2.38; 600 do. at 2.40; 1000 Republic Pet. at .32½; 1000 do. at .33; 1000 do. at .33⅛; 1000 do. at .33⅜; 1000 do. at .33½; 2000 do. at .33⅝; 500 do. at .34; 10 S. Cal. Edison com. at 85.00; 100 Union Oil at 187.50; 100 Union Oil of Delaware, R. 5, at 28.75; 30 do. at 28.62½.

Informal: 10 Goodyear Textile at 94.00; 10 Goodyear pfd. at 98.50; 100 Mascot Oil at 2.45.

COTTON PRICES WEAK UNDER HEAVY SELLING.

MARKET OPENED STRONG, BUT REACTED DURING FINAL HOURS OF TRADING.

[EXCLUSIVE DISPATCH.]

NEW YORK, June 4.—The cotton market had a strong opening this morning and prices advanced 30 to 40 points before the bulge ran its course. July sold at high as 28.90; October, 26.70; December, 25.64, and January, 24.93. These are higher prices by 20 to 30 points than those which had been reported in the rise directly after the publication of the government's crop on Tuesday and the fresh advance in the market Wednesday afternoon. Cessation of more bad-crop reports from Southern and Eastern Texas, Louisiana, Arkansas and Georgia, together with Liverpool's much sharper advance this morning than had been expected, were personal factors causing further general covering of shorts and new buying from the opening of the market establishing this rise.

Toward midday the market reacted on profit-taking sales and also the falling off in the local covering and trade demand inducing the bear element to make another effort on the short side of the market, after having been forced to cover yesterday and during this morning's bulge. This pressure developed enough new selling to send the market off gradually to yesterday's closing prices shortly after midday, with July dropping back to 28¼; October, 26¼; December, 25½, and January, 24¾. Trading conditions were much narrower during the late afternoon, selling inclined toward the close and the list dropped to a level of 2 to 20 points under Thursday's finals. The close was at the bottom.

The New Orleans Cotton Exchange for today early limited fluctuations to 280 points upward and 120 points downward from the closing of June 3 for the respective months. After today June 3 200 point limit will remain in force until further notice.

Prices eased off shortly after midday to about 25 points below the high level of the morning.

After selling 6 to 15 points net lower, the market steadied in the afternoon on renewed covering. Trading remained quiet, with prices 5@10 net lower.

The range:

	Open.	High.	Low.	Close.	Previous close.
May	25.25	24.98	25.60	25.30	25.40
July	28.75	28.90	28.49	28.26	28.60
October	26.55	26.70	26.16	26.16	26.50
December	25.50	25.64	25.12	25.15	25.20
January	24.85	24.93	24.59	24.59	24.85
March	24.20	24.43	23.92	23.92	24.02
New Orleans—					
July	28.70	28.90	28.58	28.58	28.68
October	26.10	26.30	26.05	26.07	26.27
December	25.30	25.47	25.06	25.08	25.27
January	24.70	24.84	24.48	24.48	24.64
March	24.10	24.25	23.85	23.85	23.95

SPOT COTTON.

[EXCLUSIVE DISPATCH.]

NEW YORK, June 4.—The local market for spot cotton was quiet, unchanged at 40 cents for middling upland. Sales nil.

Southern spot markets were: Galveston, 41 cents; New Orleans, 41 cents; Savannah, 42 cents; Augusta, 43 cents; Memphis, 41 cents; Houston, 40.25 cents; Little Rock, 41 cents.

FLAXSEED MARKETS IN THE NORTHWEST.

[EXCLUSIVE DISPATCH.]

DULUTH, June 4.—Flaxseed was higher again today, though the close was somewhat below the high mark of the session. July closed 5 up at 4.19; October, 7 up at 4.16 bid. Minneapolis May demand slow. No. 1 seed quoted at 4.10@4.25. Receipts, two cars. Last year, mixed seed, $3.60@3.65. dry mixed seed, $3.60@3.65.

MOST LINES ARE FIRM ON PRODUCE MARKET.

CANTALOUPES WEAKEN UNDER HEAVY SUPPLY; TOMATOES AGAIN SLUMP.

Trading was active on the local produce market yesterday, and for the majority of lines the tone of the market was strong, very few commodities showing a downward trend. Country arrivals were moved readily by the farmers during the early part of the session, and with rail arrivals in moderate supply, prices showed little tendency to weaken. For a few lines, however, slightly lower prices were in evidence. Tomatoes, of which supplies were again very heavy, with movement dull, dropped 50 cents per dozen for the poorer grades, while fancy stock made a decline of 25 cents per crate. By the pound, fancy stock ruled 1 cent per pound lower. A wider range of price developed for strawberries, some of the offerings selling as low as 3.50 per crate, a drop of 50 cents from the low level of the preceding day. The quality of the cheaper grades was poor however, and fancy stock ruled firm at 6.00 per crate. Cabbage continued very weak and in poor demand at prices ranging from 75 cents to 1.25 per field crate, a decline of 50 cents per crate from the quotations of the preceding day.

Cantaloupes are increasing rapidly in supply, and the local market is displaying a strong downward tendency. Standards again declined, the top price for the best grades being 5.75 per crate, a loss of 25 cents per crate from previous quotations. Reports from the Imperial Valley state that the shipment of cantaloupes amounts to about 100 cars daily at present, and from that time, and that shipments are increasing rapidly. It is estimated that the peak of the shipping season will be reached this season at 500 carloads per day, as compared with 350 carloads daily a year ago. Less difficulty in obtaining cars is being encountered than was anticipated, and from present indications no great difficulty will be experienced in moving the crop.

Cherries recovered slightly from the slump of the preceding day, and prices for the best stock ruled about 2 cents per pound higher. Poorer stock, however, was selling as low as 10 cents per pound. Raspberries, of which supplies were very limited, advanced 25 cents per crate, the range yesterday being 3.75 to 4.50 as compared with 3.50 to 4.50 of the preceding day. Lettuce also jumped sharply under an active demand, good stock bringing as high as 1.00 per crate, an increase of 25 cents per crate for this grade. New potatoes were in good demand and remained firm at the higher level of Thursday's market.

DAILY MARKET QUOTATIONS.

These are the actual prices obtained yesterday by Los Angeles wholesalers from their sales to retailers, peddlers, hotels, restaurants, cafeterias, etc. Terms—Cash on the walk:

APPLES—No carlot arrivals. Market firm. Cancelaria: Desirable, fancy, test, 2.00@2.25; Yellow Newtown Pippins, test, 2.75@3.75; White caps, fancy, 3.50@4.00; Arkansas Blacks, best, 3.50@4.00. Northwestern: Winesaps, 4.00@4.50.

APRICOTS—1400 crates arrived by express. Market steady, 1½@2¼ per lb.

ARTICHOKES—Supplies light. Market steady; per dozen, best, 1.00@1.50.

ASPARAGUS—No carlot arrivals; 1 car on track; 157 crates arrived by express. Supplies liberal; market firm. Delta section, best, 10@12 per lb. Local, 1c@17 per lb.

BANANAS—No arrivals; 2 cars on track. Supplies liberal. Per lb., mostly 10.

BEANS—No arrivals; market firm. Was, 5@6 per lb.; Kentucky Wonders, mostly 7@9; tew 11 per lb.

BEETS—Supplies moderate; per dozen bunches, 40@50; sacks, 2.25@2.75.

BLACKBERRIES—Supplies liberal; per crate, mostly 3.50@4.00.

CABBAGE—Supplies heavy; market weak, movement slow; with range in quality; best, 1@1½ per lb.; per field crate, best, 75@1.25; others as low as 50; red cabbage, 4@5 per lb.

CANTALOUPES—No carlot arrivals; 3 cars on track; 560 crates arrived by express; market lower; supplies light. Imperial Valley; Standards 5.50@5.75; jumbos, 6.50@6.75; flats, 2.00@2.25.

CARROTS — Supplies moderate. Per dozen bunches, 30@50; sacks, 2.50@2.75.

CELERY—No carlot arrivals; 2 cars on track; 1075 boxes arrived by express; supplies liberal; market steady. Various varieties; best, mostly 1@1¼ per lb.; few high as 20; poorer, as low as 10.

CORN—18 boxes arrived by express; supplies light; 2.00@2.50 per box.

CUCUMBERS—50 boxes arrived by express; supplies moderate; market steady; local stock, best, 1@1½ per box.

EGGPLANT—Supplies light; best, 18@25 per lb.

GARLIC—No arrivals. Per lb., mostly 40.

GOOSEBERRIES—Supplies light; best, mostly 9@12 per lb.

GRAPEFRUIT—No carlot arrivals. California: Per box, 4.00@4.50; seedlings, packed, 2.50@3.25; loose, 2.00@2.50.

LEMONS—No carlot arrivals. Market firm. Local stock, packed, 3.50@4.25; boat, 2.00@2.25; 393 per box; June 2.00@3.00.

LETTUCE—Supplies liberal. Local stock, market firm; little change in prices; crates, best, mostly 75@1.00.

ONIONS—1 car California arrived; 7 cars on track; 170 crates arrived by express. Supplies of Wax, heavy. Yellow, light; wide range in quality; some slippery; demand and movement slow; market weak. New stock: Imperial Valley and Coachella Valley; Wide range in prices. Bermudas, best, 1.25@1.75 per crate; flats, 75@1.00; Crystal White, per crate, 1.00@1.50; lugs, mostly 75@1.00.

ORANGES—No carlot arrivals; 1 car on track. Supplies liberal. California navels, best brands packed, 80's to 100's, best, 4.00@4.75; 126's to 150's, best, 3.00@3.50. Local naggies: Packed, 80's, 2.50; 96's, 4.00; large sizes low as 2.25; runs, culls, mostly 1.50@1.75; Valencias packed, 80's, choice, best, 4.00; 126's, 5.00; 150's to 176's, 5.50; local packed 3.75@4.25.

PARSNIPS—Lugs, 1.00@1.50; sacks, 3.00@2.25.

PEAS—160 sacks arrived by express; supplies liberal. Local stock; Market steady, 5@6 per lb. poorer, per as 3. Northern, 9@10 per lb.

POTATOES—1 car California arrived; old stock practically no supplies; too few sales to establish market; new stock, market nothing local Early and White Rose, No. 1s, 3.00@3.50; No. 2s, 1.10@1.90 per lug, according to size; sacked, No. 1, 7.75@8.00.

RASPBERRIES—Supplies light, per crate, 3.50@4.50.

RHUBARB—No arrivals. Supplies liberal. Local: Strawberry, 1.25@1.50; Crimson Winter, 75@1.00.

SPINACH—Per dozen bunches, 20@30; 2 per lb.

SQUASH—1 car Mexican arrived by express. Imperial Valley, market steady. Local: Summer squash, lugs, mostly 1.00@1.25.

STRAWBERRIES—No carlot arrivals. Local, market steady; per crate, 3.50@4.00; per tray, 2.50@2.60.

TOMATOES—No carlot arrivals; 1875 boxes arrived by express. Imperial Valley and Coachella Valley; supplies heavy; market weaker. Per crate, best, 1.00@1.50; 5@7 per lb.

TURNIPS—No arrivals. Demand and movement moderate; per dozen bunches, 40@50; per sack, 2.00@2.25.

POULTRY PRICES TO PRODUCERS.

Hens, 3 lbs. and under, per lb.	.21
Hens, 3 lbs. and up to 3½ lbs., per lb.	.24
Hens, 3½ lbs. and up each, per lb.	.26
Hens, colored, 4 lbs. and up each, per lb.	.24
Broilers, 1 to 1¼ lbs., each, per lb.	.28
Broilers, 1¼ lbs. and up each, per lb.	.34
Fryers, 2¼ to 3 lbs. each, per lb.	.33
Roasters, soft boils, over 3 lbs. and up, per lb.	.28
Stags, per lb.	.18
Old cocks, per lb.	.14
Ducklings, Pekins, 3½ lbs. and up, per lb.	.30
Ducklings, other than Pekins, 3½ lbs. and up, per lb.	.26
Old ducks, 4 lbs. and over each, per lb.	.20
Geese, per lb.	.20
Young tom turkeys, 15 lbs. and up, per lb.	.44
Young hen turkeys, dressed, 12 lbs. up, per lb.	.46
Hen turkeys, 8 lbs. and up each, per lb.	.46
Hen turkeys, dressed, 7 lbs. and up, each, per lb.	.41
Old tom turkeys, per lb.	.44
Old hen turkeys, dressed, per lb.	.41
Squabs, 9 lbs. per doz. and under, per lb.	.45
Squabs, over 9 lbs. and up per doz., lb.	.47
Old pigeons, per doz.	1.00
Belgian hare, 3 to 3½ lbs. each, per lb.	.16
Belgian hare, old, per lb.	.09

SHARP FLUCTUATIONS FEATURE CORN MARKET

BEARISH SENTIMENT RULES OPENING; PRICES CLOSE STEADY ON BUYING.

[EXCLUSIVE DISPATCH.]

CHICAGO, June 4.—Strong commission house sold corn freely early today. While July dropped 1¼ the decline was not maintained. Offerings on the breaks were readily absorbed and a bulge of 3¾ from the inside figure followed, stop-loss orders being caught on the way down and again on the way up. Trade on the whole was not large and price fluctuations were very rapid. Closing trades were at net gains of 2@2¼ for July oats showed increased competition and gained 1 3-4, while September was 1¼ lower. Rye was ¼@¾ lower and barley 1 higher.

Sentiment was bearish early, as heavy profit-taking has been on for several days and the trade believed that receipts were to show considerable increase next week.

July oats showed increased competition and at the close showed a greater gain than any other grain. There was a rather persistent buying on the big premiums in the sample market, while the selling was by strong commission houses. A new high figure for the season was made early, but the September failed to get above the outside price of the previous day.

The range:

	Open.	High.	Low.	Close.
Corn—				
July	1.74	1.77½	1.71½	1.73½
September	1.60	1.61¾	1.57¾	1.59¾
Oats—				
June	1.07	1.07	1.07	1.07
July	.79¾	.80¾	.78¾	.80¾
September	.79¾	.79¾	.78¾	.79¾

THE HIDE MARKET: MILWAUKEE PRICES.

[EXCLUSIVE DISPATCH.]

MILWAUKEE, June 4.—Hides: Green, No. 1, according to weight, 14@16; No. 2, 13@15; green No. 1 bull hides, 11@12; No. 2, 10@11; part cured hides, No. 1, other grades in proportion, 15@18; cured No. 1 hides, 25 pounds and up, according to weight, 17@20; No. 2, 16@19; cured No. 1 bull hides, 15@16; No. 2, 14@15; dry salted hides, 24@29; No. 2, 22@27; dry flint hides, 29@35; No. 2, 28@32. Horse hides, No. 1, according to size, 7.00@9.00; No. 2, 6.00@8.00. Calf skins, G. S. No. 1 veals, 8 to 15 pounds, 30@35; No. 2, 28@33; deacons, G. S. No. 1, 8 pounds and down, per piece, 2.00@2.50; 12, 1.75@2.00. Kips, G. S. No. 1 veals, 25@30; No. 2, 23½@28½; G. S. No. 1 grassers or fall, 22@28; No. 2, 20@25½; G. S. No. 2 grassers, 18@23½; dry salted skins, 28@34; dry salted skins, 26@30.

THE COTTON MARKET.

NEW YORK, June 4.—Cotton futures opened strong, with prices 30 to 40 points higher on active buying, stimulated by the bullish crop report issued by the government on Tuesday and the fresh advance in the Liverpool market. Subsequent reports from the South indicated that the acreage planted to cotton was much smaller than had been generally expected, and that the crop was in poor condition. Offerings were light and the market soon showed a sharp advance. Prices reached the highest level of the day during the first hour, when July sold at 28.90 and October at 26.70. Realizing sales then caused a reaction of 50 points from the top figures, but the market rallied again and closed steady at a net advance of 20 to 30 points for the day. Sales were 50,000 bales.

LIVERPOOL, June 4.—Cotton futures opened 20 points higher than yesterday's close. Spot cotton was in good demand. Sales were 12,000 bales, including 1000 bales for American account.

OHIO CITIES GAS COMPANY

7% Convertible Serial Gold Notes
Price to yield 8%

Company is sixth largest of its kind deal

PIONEER HOUSE

E. F. HUTTON & CO.

MEMBERS

New York Stock Exchange
New York Cotton Exchange
Chicago Board of Trade

Hotel Alexandria Home Phone F7510. Broadway 5020. | Pasadena— Hotel Maryland Tel. Fair Oaks 42

Through Wires to Chicago and New York Without Relay.

WRITE OR CALL FOR INFORMATION CONCERNING

OHIO CITIES GAS 7s, 1921-25
SINCLAIR OIL CONV. 7½s, 1925
PACIFIC GAS & ELECTRIC 7s, 1925
SPICER MFG. CORP., 8% PREFERRED

MERRILL, LYNCH & COMPANY

MEMBERS NEW YORK, CHICAGO, DETROIT STOCK EXCHANGES
INVESTMENT SECURITIES
COMMERCIAL PAPER

PHONE 62870

PRIVATE WIRES. COAST TO COAST

A. H. WOOLLACOTT CO. GRAIN COTTON

MEMBERS LOS ANGELES-SAN FRANCISCO STOCK EXCHANGES
ORDERS PROMPTLY EXECUTED ON LOCAL and EASTERN EXCHANGES
PHONE MAIN 44 I.W. HELLMAN BLDG.

LOGAN & BRYAN

Members New York Stock Exchange, New York Cotton Exchange
Chicago Board of Trade

LOS ANGELES OFFICE, 210 West Seventh Street
E. BROTT, Resident Partner DEWITT HARLOW, Manager

ARONSON & COMPANY

BONDS INVESTMENTS STOCKS
Herman W. Hellman Bldg.
Broadway 5750

KLINK, BEAN & COMPANY

PUBLIC ACCOUNTANTS
1020 Title Insurance Building, Los Angeles
San Francisco 60865—Main 3205 Los Angeles

A. H. CRARY & CO.

MEMBERS CHICAGO BOARD OF TRADE
Stocks, Bonds, Grain, Cotton
DIRECT PRIVATE LEASED WIRE.
119 W. Fourth St., Los Angeles Main 7559
139 WEST FIRST ST., LONG BEACH.

STEVENS, PAGE & STERLING

STOCKS AND BONDS
James R. Page E. C. Sterling
Main 8976 616 Van Nuys Bldg.

Stephens & Company INVESTMENT SECURITIES
521 SOUTH SPRING STREET

A. H. MACKENZIE & CO.

300 CITIZENS NATIONAL BANK BLDG.
PHONE 12428.
HIGH-CLASS SECURITIES YIELDING 8% AND UPWARDS.

Send for Free Map

ASSOCIATED OIL
GENERAL PETROLEUM
PIERCE OIL
SINCLAIR OIL
UNION OIL
OF DELAWARE

are selling at practically their low prices for the current year. These stocks normally fluctuate at a very much higher level of prices and we do not hesitate to recommend their purchase at the present time as an investment and for a substantial market profit in the near future.

The general securities market has a much firmer under-tone and many high-grade securities are selling at very attractive prices. We will carry all other high-grade securities as well as the above stocks on a marginal basis or under the terms of the "MONTHLY PAYMENT PLAN." The benefit of our years of experience in the New York market is at your service.

RAYMOND & CO.

Investment Securities
Colo. 8500 19 S. Marengo Ave. Pasadena, Cal.

H. N. WILLARD & CO.

Ground Floor, 622 S. Spring. 14213

WILL PAY CASH

65c for Harrington-Dumas.
12c for Beatty Oil.
65c for Montebello Crude.
9c for Reform Oil.
75c for Richfield Consolidated.
$1.50 for Invader of Texas.

FOR SALE

100 Richfield Consolidated $65
100 Richfield United 60c
100 Frank Oil 75c
100 Diamond Louisiana $1.00

WE BUY LIBERTY BONDS AND W.S.S.

GROUP 20 payment plan

You can buy high-class dividend-paying securities—any number of shares—by making small first payment, balance monthly. Write or phone for detailed information. Profits can be taken at any time.

ATTERBURY & TUTTLE
320 TITLE INS. BLDG.
Phone 63518.

DUN'S WEEKLY TRADE REVIEW.

[BY A. P. NIGHT WIRE.]

NEW YORK, June 4.—Bradstreets tomorrow will say:

Trade and industry are still highly irregular, perhaps the word disturbed would be more accurate, and the volume of business is lighter than any time for over a year past. Apparent causes are chiefly an effectual, but sympathetic reduction of difficulties in these trades is found in many other lines. Still, while fall trade prospects are in a rather modified condition, particularly in woolen and silk fabrics and shoes and their related lines, there is less hysteria manifested especially in retail lines and there is growing the idea that, while the peaks of demand and of prices have passed, conditions surrounding production and supply are not such as to give countenance to the calamity talk of a few weeks ago. Weekly bank clearings, $7,548,981,000.

STOCK QUOTATIONS IN NEW YORK CITY.

[Furnished by Logan & Bryan, Members New York and Boston Stock Exchanges, Van Nuys Bldg., Los Angeles.]

NEW YORK, June 4.—Following are the closing prices, sales, and high and low quotations today:

Sales	Stocks—	High.	Low.	Bid.
100	Alas Trdg			90
400	Atlantic Coast Line	85¼	85¼	90
800	Atlantic Gulf & W. I.	164¾	163	164
1,800	Allis Chalmers	35¾	37¾	39
300	Alloy Steel	44	43½	44
6,000	Am. Car & Fdy. Co.	140	124½	139¾
100	Am. Can Co.	23¾	23¼	23½
1,100	Am. Can Co. pfd.			91
700	Am. Hide & Leather	18	17¾	18
700	Am. Int'l Corp.	85	84¾	84¾
700	Am. Linseed	81¾	81¼	81¾
1,500	Am. Locomotive	89¾	88¾	89¾
2,500	Am. Ship & Com.	62¾	62¼	62¾
1,300	Am. Smelt. Fdg. com.	69¾	68¾	69¾
1,200	Am. Smelt. & Ref. pfd.	89¼	88¾	89
100	Am. Steel Fdy.			125
100	Am. Sugar			111
1,100	Am. Tel. & Tel. Co.	101¾	101¾	102
1,200	Am. Tobacco	161	159¾	160
800	Am. Tobacco Co. pfd.	96	95¾	96
800	Am. W. Paper pfd.	62	61¾	62
2,100	Am. Woolen	97¾	96¾	97¾
300	Am. Zinc & Lead	14¾	14¾	14¾
2,200	Anaconda	70¾	69¾	70
1,400	A. T. & S. Fe	77¾	76¾	77
24,400	Baldwin Loco.	113¾	111¾	113¾
2,200	Baltimore & Ohio	37	36¾	37
200	Batt. & Ohio pfd.	52	52	52
200	Bethlehem Motors	27¾	27¾	28
5,600	Bethlehem Steel "B"	91¾	89¾	91¾
200	Brook Fisheries	11¾	11¾	12
200	Brook Mapleine	13¾	13¾	13¾
3,000	Atl. Refin. Basic	15¾	15¾	15¾
100	Burns Bros.	15¾	15¾	15¾
100	Butterick Pub.	40¾	40¾	40¾
1,000	Canadian Pacific	113¾	112¾	113¾
100	Central Leather	59¾	59¾	59¾
200	Cerro de Pasco	43¾	43¾	43¾
1,600	Chandler Motors	130	128	130
500	Chile Copper	21¾	21¼	21¾
500	Chino Copper	21¾	21¼	21¾
300	C. C. & G. W.	7	7	7
200	C. C. & G. W. pfd.	15¾	15¾	15¾
400	C. M. & St. Paul	31¾	31¾	31¾
200	C. M. & St. Paul pfd.	43¾	43¾	43¾
100	C. R. I. & P.	25	25	25
1,700	Columbia Graphophone	21¾	21¾	21¾
200	Consolidated Gas	84¾	84¾	84¾
700	Continental Candy	27¾	27¾	27¾
100	Cont. Can. com.	43¾	43¾	43¾
1,700	Corn Products	61¾	61¾	61¾
1,500	Crucible Steel com.	68¾	67¾	68¾
2,000	Cuba Cane Sugar com.	21¾	21¾	21¾
300	Cuba Cane Sugar pfd.	82¾	82¾	82¾
200	D. L. & W.			135
4,200	Del. & Hud.	94¾	93¾	94¾
200	D. & R. G. pfd.	47¾	47¾	47¾
300	Erie	14¾	14¾	14¾
1,000	Erie 1st pfd.	29¾	29¾	29¾
1,200	Famous Players	93¾	92¾	93¾
100	Federal M. & S. com.	87¾	87¾	87¾
100	Federal M. & S. pfd.	107¾	107¾	107¾
400	Fisk Tire & Rubber	31¾	31¾	31¾
1,800	Gaston, Williams	31¾	31¾	31¾
100	General Electric	157¾	157¾	157¾
11,400	General Motors com.	23¾	23¾	23¾
400	Goodrich Rubber Co.	49¾	49¾	49¾
1,800	Goodrich Rubber pfd.	97¾	97¾	97¾
200	Greene Cananea	29¾	29¾	29¾
200	Great No. Ore Ctfs.	29¾	29¾	29¾
1,000	Hupp Motor	30¾	30¾	30¾
4,500	Inspiration Copper Co.	53¾	53¾	53¾
200	Int. Agricultural	29¾	29¾	29¾
200	Int. Agricultural pfd.	70¾	70¾	70¾
100	Illinois Central	93¾	93¾	93¾
100	Industrial Alcohol	93¾	93¾	93¾
14,200	Int. Mer. Marine	31¾	31¾	31¾
200	Int. Mer. Marine pfd.	93¾	93¾	93¾
200	Int.-Met. Corp.	43¾	43¾	43¾
1,100	Int.-Met. Corp. pfd.	93¾	93¾	93¾
100	Int'l Harvester	93¾	93¾	93¾
100	Int'l Marine pfd.	93¾	93¾	93¾
100	K. C. Southern	93¾	93¾	93¾
100	Kennecott Copper	93¾	93¾	93¾
100	Kelly Springfield Tire Co.	93¾	93¾	93¾
100	Lackawanna Steel	93¾	93¾	93¾
400	Lehigh Valley	93¾	93¾	93¾
400	Liggett & Myers Tob. pfd.	93¾	93¾	93¾
100	Loose-Wiles 1st pfd.	93¾	93¾	93¾
700	Mex. Petroleum	93¾	93¾	93¾
8,800	Miami Copper Co.	93¾	93¾	93¾
6,100	Middle States Oil	93¾	93¾	93¾
200	Midvale Steel	93¾	93¾	93¾
2,000	M., K. & T.	93¾	93¾	93¾
2,000	M., K. & T. pfd.	93¾	93¾	93¾
100	Missouri Pacific	93¾	93¾	93¾
1,000	National Lead	93¾	93¾	93¾
100	N. Y. Air Brake	93¾	93¾	93¾
100	N. Y. Central	93¾	93¾	93¾
100	N. Y., N. H. & H.	93¾	93¾	93¾
100	Norfolk & Western	93¾	93¾	93¾
100	Northern Pacific	93¾	93¾	93¾
100	Ohio City Gas	93¾	93¾	93¾
100	Ohio Fuel Supply	93¾	93¾	93¾
1,500	Oklahoma Producers	93¾	93¾	93¾
200	Ontario Silver	93¾	93¾	93¾
100	Otis Steel	93¾	93¾	93¾
100	Pacific Mail	93¾	93¾	93¾
100	Pacific Tel. & Tel.	93¾	93¾	93¾
100	Pan-American	93¾	93¾	93¾
100	Pan-American pfd.	93¾	93¾	93¾
100	Penn. R. R.	93¾	93¾	93¾
100	People's Gas	93¾	93¾	93¾
100	Pere Marquette com.	93¾	93¾	93¾
100	Pere Marquette pfd.	93¾	93¾	93¾
100	Pierce-Arrow com.	93¾	93¾	93¾
100	Pierce Oil com.	93¾	93¾	93¾
100	Pierce Oil pfd.	93¾	93¾	93¾
100	Pressed Steel Car	93¾	93¾	93¾
4,000	Pullman	93¾	93¾	93¾
100	Ray Consolidated	93¾	93¾	93¾
100	Reading	93¾	93¾	93¾
100	Reading 1st pfd.	93¾	93¾	93¾
4,600	Republic I. & S.	93¾	93¾	93¾
100	Rock Island	93¾	93¾	93¾
100	Rock Island, N. Y.	93¾	93¾	93¾
100	Royal Dutch	93¾	93¾	93¾
100	Ry. Steel Spring	93¾	93¾	93¾
100	Ry. Steel Spring pfd.	93¾	93¾	93¾
100	Safeway Stores	93¾	93¾	93¾
100	Saxon Motors	93¾	93¾	93¾
100	Sears, Roebuck	93¾	93¾	93¾
100	Shattuck	93¾	93¾	93¾
100	Sinclair Oil	93¾	93¾	93¾
100	Sloss-Sheffield	93¾	93¾	93¾
100	Southern Pacific	93¾	93¾	93¾
100	Southern Railway	93¾	93¾	93¾
100	Southern Railway pfd.	93¾	93¾	93¾
100	Stromberg Carburetor	93¾	93¾	93¾
100	Studebaker com.	93¾	93¾	93¾
100	Studebaker pfd.	93¾	93¾	93¾
100	Texas Company	93¾	93¾	93¾
100	Texas Pacific	93¾	93¾	93¾
100	Texas Pacific Coal	93¾	93¾	93¾
100	Transcontinental Oil	93¾	93¾	93¾
1,000	Union Oil of Delaware	93¾	93¾	93¾
100	Union Oil of Kansas	93¾	93¾	93¾
100	Union Pacific	93¾	93¾	93¾
100	Union Pacific pfd.	93¾	93¾	93¾
100	Utah Copper	93¾	93¾	93¾
100	Utah Securities	93¾	93¾	93¾
8,200	United Fruit Products	93¾	93¾	93¾
1,200	United Retail Stores	93¾	93¾	93¾
100	U. S. Cast Iron Pipe	93¾	93¾	93¾
100	U. S. Food Products	93¾	93¾	93¾
100	U. S. Rubber	93¾	93¾	93¾
100	U. S. Rubber 1st pfd.	93¾	93¾	93¾
100	U. S. Steel Corp.	93¾	93¾	93¾
1,700	U. S. Steel Corp. pfd.	107	106¾	107
100	Va.-Car. Chemical Co.	74¾	73¾	74¾
2,500	Vanadium Steel	74¾	73¾	74¾
100	Wabash "A"	93¾	93¾	93¾
200	Western Union	93¾	93¾	93¾
100	Westinghouse	93¾	93¾	93¾
100	Western Md. com.	93¾	93¾	93¾
400	Western Pacific com.	93¾	93¾	93¾
100	Western Pacific pfd.	93¾	93¾	93¾
200	W. & L. E.	93¾	93¾	93¾
1,200	Wilys Overland	93¾	93¾	93¾
200	Wilson Co. com.	93¾	93¾	93¾
100	Wilson Co. pfd.	93¾	93¾	93¾
700	Worthington P. com.	93¾	93¾	93¾
200	Superior Steel	93¾	93¾	93¾

*Ex-rights.
†Ex-$2.50 cash.
Total sales of stocks—898,700 shares.
Total sales of bonds—$19,172,000.
Money rates, 6 per cent; last loan, 6 per cent; highest, 6 per cent; lowest, 6 per cent.

LATEST NEW YORK BOND QUOTATIONS.

[Furnished by Logan & Bryan, Members New York and Boston Stock Exchanges, Van Nuys Bldg., Los Angeles.]

NEW YORK, June 4.—Following are quotations listed on the New York Stock Exchange:

	Bid.	Asked.
Amer. Smelt. & Ref. 5s	77¾	77¾
Amer. Tel. Col. 5s	78¾	79
Armour 4½s	80	81
A. T. & S. F. 4s	85½	85¾
B. & O. Conv. 4½s	80¾	80¾
Cal. Gas Standard 6s	98¾	98¾
C., R. I. & P. Ry. Co. 4½s	68	67
C. M. & St. P. Gen. A 4½s	73	
C. M. & St. P. Gen. A Inc. 4½s	73	
Chic. Term. 4s	68	67½
C. & O. 1st 5s, 1939	93¾	93¾
D. L. & W. Col. 4s	70¾	71
Erie Gen. 4s	61¾	62
Illinois Central 4s	79¾	80
Int. Mer. Marine 6s	90	91
Kansas City Term. 4s	73¾	74
Liberty 3½s	90	90¼
Liberty 1st 4s	87¾	87¾
Liberty 2d 4s	87¾	87¾
Liberty 1st 4½s	89¾	89¾
Liberty 2d 4½s	89¾	89¾
Liberty 3d 4½s	89¾	89¾
Liberty 4th 4½s	89¾	89¾
Liberty 1st 4¼s	89¾	89¾
Liberty 2d 4¼s	89¾	89¾
Liberty 3d 4¼s	89¾	89¾
Liberty 4th 4¼s	89¾	89¾
Victory 4¾s	89¾	89¾
Victory 3¾s	89¾	89¾
Mex. Irrigation 4½s	43	44
Mo., K. & T. Ry. Co. 4s	43¾	44
Mo., K. & T. Ry. Co. 1st 4s	61¾	62
Mo., K. & T. Ry. Co. 2d 4s	43¾	44
Mo. Pac. 1st Conv. 5s	73¾	74
Mo. Pac. 1st Conv. 5s, 1926	73¾	74
Mo. Pac. 1st Conv. 5s, 1927	73¾	74
Mo. Pac. 1st Conv. 5s, 1928	73¾	74
Mo. Pac. 1st Conv. 5s, 1929	73¾	74
Mo. Pac. 1st Conv. 5s, 1930	73¾	74
Mo. Pac. 1st Conv. 5s, 1931	73¾	74
Mo. Pac. 1st Conv. 5s, 1932	73¾	74
Mo. Pac. 1st Conv. 5s, 1933	73¾	74
Mo. Pac. 1st Conv. 5s, 1934	73¾	74
Mo. Pac. 1st Conv. 5s, 1935	73¾	74
Mo. Pac. 1st Conv. 5s, 1936	73¾	74
Mo. Pac. 1st Conv. 5s, 1937	73¾	74
Mo. Pac. 1st Conv. 5s, 1938	73¾	74
Mo. Pac. 1st Conv. 5s, 1939	73¾	74
Mo. Pac. 1st Conv. 5s, 1940	73¾	74
Mo. Pac. 1st Conv. 5s, 1941	73¾	74
Mo. Pac. 1st Conv. 5s, 1942	73¾	74
Mo. Pac. 1st Conv. 5s, 1943	73¾	74
Mo. Pac. 1st Conv. 5s, 1944	73¾	74
Mo. Pac. 1st Conv. 5s, 1945	73¾	74
Mo. Pac. 1st Conv. 5s, 1946	73¾	74
Mo. Pac. 1st Conv. 5s, 1947	73¾	74
Mo. Pac. 1st Conv. 5s, 1948	73¾	74
Mo. Pac. 1st Conv. 5s, 1949	73¾	74
Mo. Pac. 1st Conv. 5s, 1950	73¾	74
Mo. Pac. 1st Conv. 5s, 1951	73¾	74
Mo. Pac. 1st Conv. 5s, 1952	73¾	74
Mo. Pac. 1st Conv. 5s, 1953	73¾	74
Mo. Pac. 1st Conv. 5s, 1954	73¾	74
Mo. Pac. 1st Conv. 5s, 1955	73¾	74
Mo. Pac. 1st Conv. 5s, 1956	73¾	74
Mo. Pac. 1st Conv. 5s, 1957	73¾	74
Mo. Pac. 1st Conv. 5s, 1958	73¾	74
Mo. Pac. 1st Conv. 5s, 1959	73¾	74
Mo. Pac. 1st Conv. 5s, 1960	73¾	74
Mo. Pac. 1st Conv. 5s, 1961	73¾	74
Mo. Pac. 1st Conv. 5s, 1962	73¾	74
Mo. Pac. 1st Conv. 5s, 1963	73¾	74
Mo. Pac. 1st Conv. 5s, 1964	73¾	74
Mo. Pac. 1st Conv. 5s, 1965	73¾	74
Mo. Pac. 1st Conv. 5s, 1966	73¾	74
Mo. Pac. 1st Conv. 5s, 1967	73¾	74
Mo. Pac. 1st Conv. 5s, 1968	73¾	74
Mo. Pac. 1st Conv. 5s, 1969	73¾	74
Mo. Pac. 1st Conv. 5s, 1970	73¾	74
Mo. Pac. 1st Conv. 5s, 1971	73¾	74
Mo. Pac. 1st Conv. 5s, 1972	73¾	74
Mo. Pac. 1st Conv. 5s, 1973	73¾	74
Mo. Pac. 1st Conv. 5s, 1974	73¾	74
Mo. Pac. 1st Conv. 5s, 1975	73¾	74
Mo. Pac. 1st Conv. 5s, 1976	73¾	74
Mo. Pac. 1st Conv. 5s, 1977	73¾	74
Mo. Pac. 1st Conv. 5s, 1978	73¾	74
Mo. Pac. 1st Conv. 5s, 1979	73¾	74
Mo. Pac. 1st Conv. 5s, 1980	73¾	74
Mo. Pac. 1st Conv. 5s, 1981	73¾	74
Mo. Pac. 1st Conv. 5s, 1982	73¾	74
Mo. Pac. 1st Conv. 5s, 1983	73¾	74
Mo. Pac. 1st Conv. 5s, 1984	73¾	74
Mo. Pac. 1st Conv. 5s, 1985	73¾	74
Mo. Pac. 1st Conv. 5s, 1986	73¾	74
Mo. Pac. 1st Conv. 5s, 1987	73¾	74
Mo. Pac. 1st Conv. 5s, 1988	73¾	74
Mo. Pac. 1st Conv. 5s, 1989	73¾	74
Mo. Pac. 1st Conv. 5s, 1990	73¾	74
Mo. Pac. 1st Conv. 5s, 1991	73¾	74
Mo. Pac. 1st Conv. 5s, 1992	73¾	74
Mo. Pac. 1st Conv. 5s, 1993	73¾	74
Mo. Pac. 1st Conv. 5s, 1994	73¾	74
Mo. Pac. 1st Conv. 5s, 1995	73¾	74
Mo. Pac. 1st Conv. 5s, 1996	73¾	74
Mo. Pac. 1st Conv. 5s, 1997	73¾	74
Mo. Pac. 1st Conv. 5s, 1998	73¾	74
Mo. Pac. 1st Conv. 5s, 1999	73¾	74
Mo. Pac. 1st Conv. 5s, 2000	73¾	74

SALES.

Morning session—Bonds: $85,000 United States 2½s at 91; 80,000 do. 2nd 4¼s at 85½; 102,000 do. at 85¾; 24,000 do. 3d 4¼s at 90; 51,000 do. 4th 4¼s at 90½; 14,000 do. 5th 4¾s at 95¼; 6000 Cal. Gas & Electric Unifying 5s at 82; 1000 Pacific Gas & Electric 5s at 73¼; 13,000 Spring Valley Water 4s at 90. Stocks: 120 Spring Valley Water at 65¼; 15 Pacific Gas & Electric 1st pfd. at 50; 40 Amalgamated Oil at 71½; 20 Union Oil of Delaware at 28; 80 do. at 27¾; 50 Pacific Tel. & Tel. pfd. at 80; 75 do. at 79¾; 20 General Petroleum common at 120¼; 250 Cal. Packers common at 70; 20 do. at 69¾.

Afternoon session—Bonds: 2000 U. S. Government 2½s at 1942 at 85¾; 10,000 do. 2d 4¼s at 1927 at 86¾; 14,000 do. 4th 4¼s of 1933 at 86¾; 15,000 do. 5th 4¾s of 1923 at 95¾; 1000 Cal. Gas & Electric Unifying 5s at 82; 1000 Edison Electric Power 5s at 76; 10,000 Natomas Co. of Cal. 6s at 70; 20,000 Pacific Gas & Electric Co. 5s at 72¾; 1000 Pacific Tel. & Tel. 5s at 80; 1000 Pacific Coast Co. 5s at 71¾; 10 Associated Oil, pf. at 95½; 100 Cal. Packing Corp. common at 70.25¾; 10 General Petroleum common at 120¾; 175 Hawaiian Commercial & Sugar at 128¾; 175 Hawaiian Pineapple at 52.87½; 15 Honokaa Sugar Plantation Co. at 19¾; 110 Pacific Gas & Electric 1st pfd. at 50¾; 135 Pacific Gas & Electric common at 47¾; 10 Pioneer Mill Co. Ltd. at 40¼; 5 Security Savings Bank at 320; 50 Union Oil Co. of California at 184¾; 50 do. at 185; 50 do. at 185¼; 75 do. at 185¾; 50 do. at 185¾; 10 do. at 186; 10 Union Oil of Delaware at 28¼; 5 do. at 28¾; 5 do. at 29.

STOCKS AND BONDS IN SAN FRANCISCO.

[BY A. P. NIGHT WIRE.]

SAN FRANCISCO, June 4. — Following are today's closing quotations and sales on the San Francisco Stock and Bond Exchange:

	Bid.	Asked.
Bonds—		
Liberty Loan 3½s	91	
Liberty Loan 1st 4s, 1932	94¾	
Cal. Gas & Electric Unif. & Ref. Mtg. 5s, 1937	82	82¾
Cent. Elec. Co. 1st Mtg. 5s, 1937	74¾	75
Fltg. Federal Trust Co. 1st Mtg. 5s, 1943	90	95½
Geo. Loan 1st Mtg. 5s, 1925		99½
Great Western Power Co. 1st Mtg. 5s, 1946	72¾	73
L. A. Gas & Elec. Corp. 1st Mtg. 5s, 1939	78	
L. A. Railway 1st Mtg. 5s, 1958	78	
L. A. Railway Corp. 1st & Ref. 5s, 1949	73	
Nahkonee Co. of Cal. Gen. & Ref. 6s, 1942	69¾	70
Northern Cal. Power Co. Con. Mtg. 5s, 1945	70½	
Pacific Gas & Electric Co. Gen. & Ref. 1942	72¾	73
Pacific Electric Ry. 5s, 1942	64¾	65
Pacific Tel. & Tel. Co. 1st Mtg. 5s, 1937	79¾	80
Pac. Coast Co. 1st Ltd. 5s, 1946		51
Pac. Coast Co. & L. & P. 1st 5s, 1942	70	81
Pac. Coast Co. & L. & P. 4s ref., 1955		
Union Oil Co. 1st Ltd. 5s, 1931	79¾	80
Valley Co. Power Co. 1st 5s, 1930	69¼	70
Western Pacific Ry. Co. 5s, 1946	73	81

SALES.

Morning session—Bonds: $85,000 United States 2½s at 91; 80,000 do. 2nd 4¼s at 85½; 102,000 do. at 85¾; 24,000 do. 3d 4¼s at 90; 51,000 do. 4th 4¼s at 90½; 14,000 do. 5th 4¾s at 95¼; 6000 Cal. Gas & Electric Unifying 5s at 82; 1000 Pacific Gas & Electric 5s at 73¼; 13,000 Spring Valley Water 4s at 90. Stocks: 120 Spring Valley Water at 65¼; 15 Pacific Gas & Electric 1st pfd. at 50; 40 Amalgamated Oil at 71½; 20 Union Oil of Delaware at 28; 80 do. at 27¾; 50 Pacific Tel. & Tel. pfd. at 80; 75 do. at 79¾; 20 General Petroleum common at 120¼; 250 Cal. Packers common at 70; 20 do. at 69¾.

Afternoon session—Bonds: 2000 U. S. Government 2½s at 1942 at 85¾; 10,000 do. 2d 4¼s of 1927 at 86¾; 14,000 do. 4th 4¼s of 1933 at 86¾; 15,000 do. 5th 4¾s of 1923 at 95¾; 1000 Cal. Gas & Electric Unifying 5s at 82; 1000 Edison Electric Power 5s at 76; 10,000 Natomas Co. of Cal. 6s at 70; 20,000 Pacific Gas & Electric Co. 5s at 72¾; 1000 Pacific Tel. & Tel. 5s at 80; 1000 Pacific Coast Co. 5s at 71¾; 10 Associated Oil, pf. at 95½; 100 Cal. Packing Corp. common at 70.25¾; 10 General Petroleum common at 120¾; 175 Hawaiian Commercial & Sugar at 128¾; 175 Hawaiian Pineapple at 52.87½; 15 Honokaa Sugar Plantation Co. at 19¾; 110 Pacific Gas & Electric 1st pfd. at 50¾; 135 Pacific Gas & Electric common at 47¾; 10 Pioneer Mill Co. Ltd. at 40¼; 5 Security Savings Bank at 320; 50 Union Oil Co. of California at 184¾; 50 do. at 185; 50 do. at 185¼; 75 do. at 185¾; 50 do. at 185¾; 10 do. at 186; 10 Union Oil of Delaware at 28¼; 5 do. at 28¾; 5 do. at 29.

MONEY MARKET.

[BY A. P. NIGHT WIRE.]

NEW YORK, June 4.—Mercantile paper, 7%. Exchange irregular; sterling, sixty-day bills on banks, 3.85¾; commercial, sixty-day bills on banks, 3.85¾; commercial, sixty-day bills, 3.85¾; demand, 3.90¾; cables, 3.91.

Government bonds irregular; railroad bonds steady.

Time loans strong, unchanged.

Call money steady, unchanged.

Bar silver, 98¾; Mexican dollars, 78.

LONDON, June 4.—Bar silver, 38¾d per ounce.

NEW YORK CURB CLOSE.

[Furnished by Logan & Bryan, Members New York and Boston Stock Exchanges, Van Nuys Bldg., Los Angeles.]

NEW YORK, June 4.—Closing quotations:

	Close— Bid.	Asked.
Industrials—		
Air Reduction	42	
Amer. Exp.	57¾	57¾
Chevrolet	250	500
Curtis Aero.	4	5
Dodge	50	55
Do. pfd.	90	100
Lake Tor.	20	21
Wright-M.	3	3¼
Fuel	23	25
G. Asphalt	68	70
City serv.	225	250
Do. pfd.	64¾	65¾
Bankers	205	215
R. Candy	15	15¾
Mich. Sug.	12	13
Goldwyn	17	20
Oils—		
Barnsdall	2	4
Tex. Wyo.	13-16	1
Cosden	6¾	7
Mex. Pet.	85¼	85¾
Pan. Oil	23¾	24
Glenrock	17¾	18
Ohio Fuel	23¾	24
Merritt	16	17
Midwest Ref.	140	145
Midwest Oil	1¼	1¾

OIL STOCKS.

[Furnished by A. H. Crary & Co., 119 West Fourth street, Los Angeles.]

NEW YORK, June 4.—Closing quotations:

	Close— Bid.	Asked.
Anglo	5¾	5¾
Barne	450	475
Buckeye	56	57
Chicago	215	220
Do. pfd.	100	102
Continental	145	155
Crescent	30	32
Cushing	28	29
Eureka	97	100
Galena	50	55
Glenn	95	97
Do. pfd.	90	95
Indiana	100	105
Kansas	30	31
Kentucky	200	210
Ind. Pet.	21	23
Penn. Mex.	47	49
Prairie Oil	520	530
Prairie P.	410	415
Solar Ref.	340	360
S. Penn.	110	115
S. W. P. Oil	65	70
S. Oil Cal.	220	225
S. Oil Kan.	540	550

MILLION DOLLAR FUR SALE

Our Entire Stock of

Ready-Made Furs

25% to 50%

Off the Regular Marked Prices

San Francisco
Pasadena
Los Angeles

H. Liebes & Co
AT THE UNIQUE FURS 725 SOUTH BROADWAY

New York
Portland
Santa Barbara

1 a good drink should serve first for thirst,

2 second for nourishment,

3 third for pleasure

Say "Gear-ar-delly"
D. GHIRARDELLI CO.
Since 1852 San Francisco

GHIRARDELLI'S
Ground Chocolate

Puritan Hams and Bacon

Remember

A second reminder will not be necessary after you have once tasted Puritan Ham.

The sweet flavor, rich with the tang of hickory smoke; the fine grained, firm yet tender meat; the fat, white and melting—

These are qualities so distinctively apparent in Puritan that the name will instinctively come to mind whenever you think of ham.

Ask your dealer—and remember—

"The Taste Tells"

THE CUDAHY PACKING COMPANY

Made in Los Angeles
803-811 Macy St.

Telephones: Broadway 5160; Home 10296

DRY GOODS MEN PICK ANGELENO.

W. E. Chamberlain is Chosen Association Head.

Started as Truck Boy for Hamburger & Son.

Organization Starts Fund to Win New Members.

W. E. Chamberlain who for many years has been vice-president of A. Hamburger and Sons, 801 South Broadway, was yesterday elected president of the California Retail Dry Goods' Association at the annual convention being held in San Francisco. Unable to attend the convention because of business engagements, Mr. Chamberlain was first made aware of the action taken in San Francisco when shown the telegram received by The Times. He smiled and said:

"That's what they always do to a fellow when he's not around."

Mr. Chamberlain's experience in the mercantile business is unusual. He is now a man nearing middle age and has been identified with only the one firm since he left school as a boy. Thirty-four years ago he applied at Hamburger and Sons, then a much smaller concern, for a job as truck boy, and he got it. Having shown the management that the work of delivering the firm's goods was interesting it was not long before he took his place behind the counter and made that work interesting also, both for himself and the firm. As the years passed, Mr. Chamberlain was promoted to a higher and more responsible positions as the business grew, until finally he came to occupy the chair of the vice-president, the position he now holds.

Speaking of the Retail Dry Goods' Association, Mr. Chamberlain said that Los Angeles is especially distinguished because the idea for such an association, local and national, was conceived here. Twelve years ago, while sitting at luncheon with several other business men of Los Angeles, he discussed the subject with them and as a result a local association was formed, spreading gradually throughout the State and ultimately all over the country. Los Angeles, he said, was the first city to invite members of the other associations to visit from their own cities. As a result of these visits, a broad insight into operating conditions throughout the country has been gained, enabling merchants not only in the large cities, but in the smaller communities as well, to take part in a great co-operation that tends to foster improvement in economic conditions.

BRITISH DRAPERS THERE.

[BY A. P. DAY WIRE.]

SAN FRANCISCO, June 4.—A fund was raised among the 100 or more merchants present at the annual convention to finance an aggressive campaign to bring into the California Retail Drygoods Association, 500 of the State's leading retail drygoods distributors.

W. E. Chamberlain of Los Angeles was elected president; A. E. Lavenson, Oakland, was elected vice-president; J. M. Schneider of Los Angeles, secretary, and William Marks of San Francisco, treasurer. The officers with the following are to comprise the board of directors:

Arthur Marston, San Diego; O. L. Reynolds, Riverside; Miss B. L. Trenwith, Santa Barbara; Joseph Redlick, Bakersfield; Julian Oestreicher, Fresno; Samuel Loask, Santa Cruz; M. W. Nathan, Sacramento; A. J. Hart, San Jose; Marshal Hale and Robert Ransohff, San Francisco.

The British Drapers, who attended the National Retail Drygoods Association convention, which closed yesterday, plans to leave tomorrow for Los Angeles. They will return to San Francisco next week by way of the Yosemite Valley and will return to New York through Canada.

GIRL "MARRIES" MAN WITH WIFE AND SON.

SAYS SHE KNEW CANADIAN WAS NOT SINGLE; HE FACES DEPORTING OR JAIL.

George Collington, of Brantford, Ont., who was lodged in the County Jail yesterday, facing the alternative of prosecution for a felony under the immigration law or a deportation back to the Dominion.

Collington, under the name of George Warner, and Miss Hazel Mattice of Simcoe, Ont., were married there last February, according to Federal officials. Collington already had a wife and a 9-year-old son in Brantford. Soon after the ceremony they left for the Pacific Coast, reaching Los Angeles early in March, where they have since lived as man and wife, according to the arresting officers. Collington was arrested at the Waldorf apartments, 621 Union street, and the girl was sent to the Convvent of the Good Shepherd by Immigration Inspector Burnett.

The girl has made a statement, so the immigration officers say, that she entered into marriage with Collington with her eyes open, knowing that he was a married man, that he had a family, and that Warner was an assumed name.

A departmental warrant for his return to Canada with the woman will be asked by Mr. Burnett, and if it is deemed best Collington will be prosecuted for violation of a section of the immigration laws that makes it a felony to import an alien for an immoral purpose.

PASADENA WOMAN FLIES

First Woman Passenger to Make Round Trip to Bay City.

"The Avion," de luxe airplane limousine which plies regularly between Los Angeles and San Francisco, returned to Los Angeles at 5:20 o'clock last night with its first woman passenger, Mrs. Carroll Miller Hall of Pasadena, who was a member of a party of four to make the first round trip. Other members of the party were Mr. Hall, Capt. Shirley Hall and Malcolm R. McAdoo, brother of the former Secretary of the Treasury. The party left Los Angeles last Wednesday morning for San Francisco to attend a theater at the northern city.

Open All Day Saturdays

Hamburger's
ESTABLISHED 1881

PHONES
Home 10063
Bdwy. 1168

Coming Events at Hamburger's

MONDAY

—First on the schedule of money-saving events comes our—

Semi-Annual Clearance in the Downstairs Store

—Hundreds of lots of seasonable, wanted merchandise drastically underpriced.

Then in the Main Store:
—A Sale of Summertime Silks
—The Warehouse Removal Sale of High-grade Furniture
—The June White Sale of Silk and Muslin Undergarments
—Notable Values in Summer Cottons
—And scores of other attractive values.

Look for the News in The Sunday Times

Photograph from Underwood & Underwood, N. Y.

Every one of them from your own home town

Lead a good healthy life
Learn a trade or get a schooling
Get military training
Be with men from your own home State

"What troops are those?"

"They're Regulars. But they're Regulars that *belong to us*, units made up largely of men from this part of the country. It's a new plan the War Department is putting through, to get a closer relationship between the Army and the people in each community."

Men who read the same newspaper you do, men rooting for the same ball team, men you've called Bill and Harry since you were a youngster—it's men like these you'll be with when you join the new democratic peace-time Army.

Ask if there's a vacancy.

Here are your Home State Regiments of the Regular Army

32nd Regt. Infantry
Now at Camp Kearny, Cal.

12th Regt. Infantry
Now at Douglas, Ariz.

82nd Regt. Field Artillery
Now at Fort Bliss, Texas

55th Regt. Coast Artillery
Now at Camp Lewis, Wash.

11th Regt. Cavalry
Now at Presidio of Monterey, Monterey, Cal.

9th Regt. Engineers
Now at El Paso, Texas

U. S. ARMY RECRUITING STATION
San Fernando Bldg., 4th & Main Sts.,
Los Angeles

UNITED STATES ARMY